

INNOMED

ORTHOPEDIC INSTRUMENTS



Hip Exposure & Positioning Instruments

Featuring many **New!** instruments throughout



Left/Right Flared Cobra Retractors

Page 39

What's New In This Catalog?

a snapshot of all the *New!* instruments within

Amstutz Charnley-type
Acetabular Exposure Pin – Deep
Page 21



Double Bent Extended
Deep Tissue Retractor
Page 19

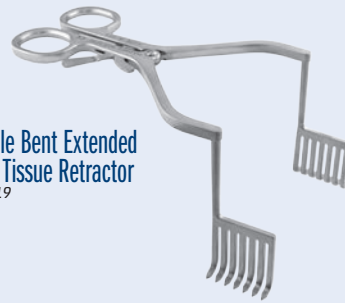

Anterior Watson Jones
Total Hip Arthroplasty System
Page 10

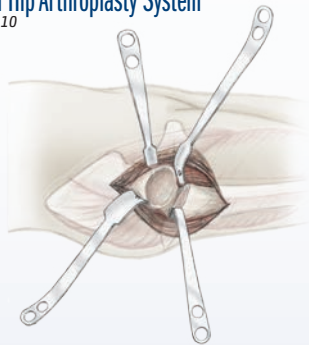

Femoral Neck Elevator
with Waist Pad
Page 52



Kim Anterior Total Hip Awl
Page 15

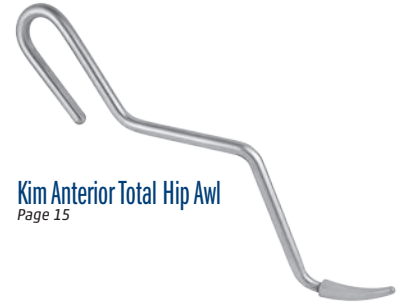

Sarraf Coated Hip Dislocation Hook
Page 17



Flat Gelpi Retractors
Page 20

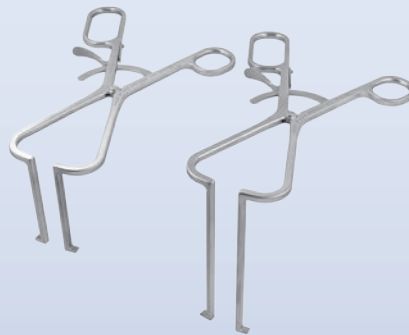

Sinha Retractor
for Acetabular Reaming
Page 11



Blair Narrow Femoral Neck
Elevator with Waist Pad
Page 52



Taylor Retractors
Page 37



Gelpi Retractors
Page 21



Hur Modified Mueller-type
Femoral Neck Elevator
Page 16



Unger Canal Finder Rasp—Curved
with Smooth Proximal
Page 12



Doroodchi Coated
Femoral Neck Mating Guide
Page 37



Jeffers Hip Retractor
Page 11

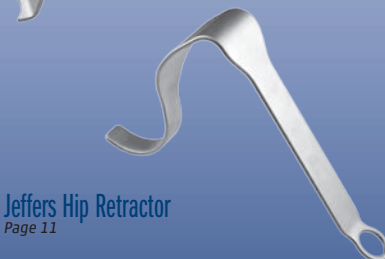

Wetzel Modified Hohmann Retractor
Page 30





Thornberry Hip Positioner

Designed by Robert L. Thornberry, MD

Designed to be adjustable yet sturdy, and is especially helpful when stabilizing a large patient during total hip and revision surgery

The Thornberry Hip Positioner is designed to attach directly to the operating table utilizing existing table clamps, or the Innomed #2595 Table Clamps, which are not included.

The upper arm assembly can be adjusted for height. Both arms include a push-button to allow the pad platform to swivel and lock into any of three fixed positions. The tall 18" post also includes a push-button to allow the post/arms unit to swivel and lock into any of three fixed positions.

The complete unit is autoclavable except for the foam pads. The pads are made of semi-dense foam to help prevent pressure points and are sealed with a washable coating. The coating also helps to lessen the possibility of skin breakdown.

It may be necessary to place the Double Table Attachment(s) 180°—sticking out from the table—to accommodate the large patient, as shown at left.

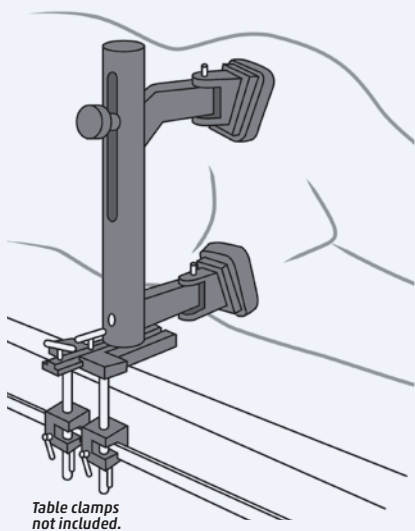

Back Support Unit



Front Support Unit

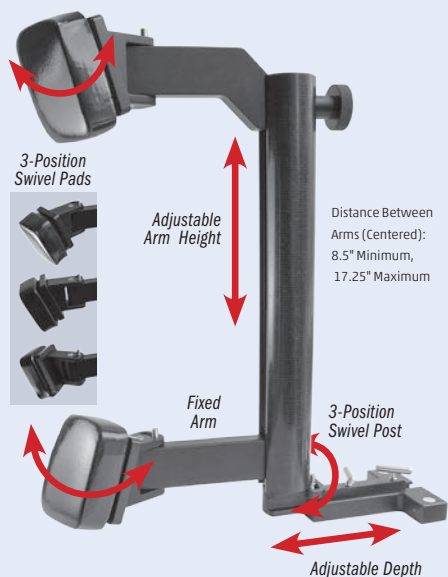

PRODUCT NO'S:	
4160-00	[Complete Set]
Items Included in Set:	
4160-07	[7" Back Support Post]
4160-18	[18" Post with Fixed Lower Arm]
4160-AA	[Adjustable Upper Arm]
4160-DTA	[Double Table Attachment] Two (2) included with set; One (1) only with this number
4160-PB	[Post Knob] Two (2) included with set; One (1) only with this number
4150-P	[Pad Plate for Back Support]
4150-PD3	[Set of Three (3) Pads]
4150-S	[Back Support Slider]
Optional Items:	
2595	[Table Clamp] One only with this number



Positioner consists of:

Front Support Unit

One 18" post assembly with a lower arm and swiveling pad platform, one upper arm assembly with a swiveling pad platform, one post knob, two pads, and one double table attachment.

Back Support Unit

One 7" post assembly, one post knob, one pad plate, one pad, one slider, and one double table attachment.

Wixson Hip Positioner

Designed by R.L. Wixson, MD

Provides stable positioning of a patient during hip surgery

The Wixson Hip Positioner is used for stable positioning of a patient during total hip and revision surgery. It is designed to be placed on top of the operating table.

The base plate is rubber-backed to reduce slipping on the table. The uprights can easily be slid in and out of the multiple slots in the plate for desired positioning and locked into position with the locking bolt. The complete upright assembly is radiolucent.

The upright pads and the base plate pad are made of semi-dense foam to help prevent pressure points and are sealed with a washable coating. The coating also helps to lessen the possibility of skin breakdown.

The hip positioner consists of: One 10" post with double pads, one 6" post with a single pad, one 20" base plate, one base plate pad, two 2" spacers, one 4" knob, and one 6" knob.

The spacers and longer knobs are supplied for use with larger patients: use one spacer with the 4" knob, or combine the two spacers to use with the 6" knob.

The pad assembly can be adjusted for additional height and width. The upright posts are modular. The complete unit is radiolucent and autoclavable except for the foam pads.



Baseplate Dimensions: 20" x 11.25" (50,8 cm x 28,6 cm)

PRODUCT NO'S:	
4050	
Optional & Replacement Parts:	
4150-C	[2" (5,1 cm) Spacer]
4150-C4	[4" (10,2 cm) Spacer]
4150-EK	[4" (10,2 cm) Knob] <i>For use with 2" Spacer</i>
4150-EK4	[6" (15,2 cm) Long Knob] <i>For use with two 2" Spacers or one 4" Spacer</i>
4150-EK6	[8" (20,3 cm) Long Knob] <i>For use with one 2" Spacer and one 4" Spacer</i>
4150-EXT	[2" Spacer with 4" Knob]
4150-EXT4	[4" Spacer with 6" Knob]
4150-EXT6	[4" and 2" Spacer with 8" Knob]
4150-06	[6" (15,2 cm) Post]
4150-08	[8" (20,3 cm) Custom Post]
4150-09	[9" (22,9 cm) Custom Post]
4150-10	[10" (25,4 cm) Post]
4150-12	[12" (30,5 cm) Custom Post]
4150-14	[14" (35,6 cm) Custom Post]
4150-PD3	[Set of 3 Small Pads]
4050-LPD	[Large Pad]
4050-BP	[20" (50,8 cm) Wide Baseplate]
4050-BP24	[24" (61 cm) Custom Wide Baseplate]

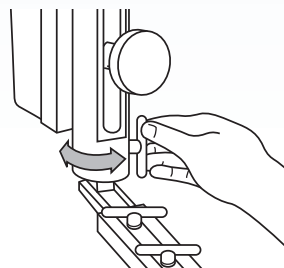
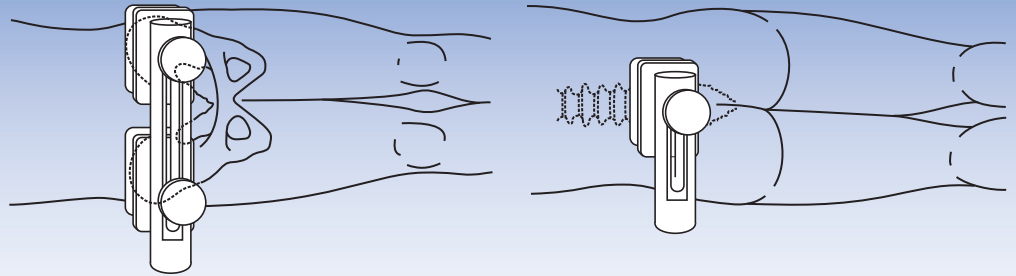

The upright assembly can be rotated and locked in place.

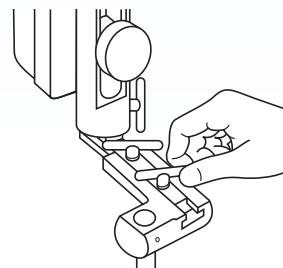

The upright assembly adjusts by a sliding track to accommodate various sized patients. It is locked in the sliding track by tightening one or two locking bolts.

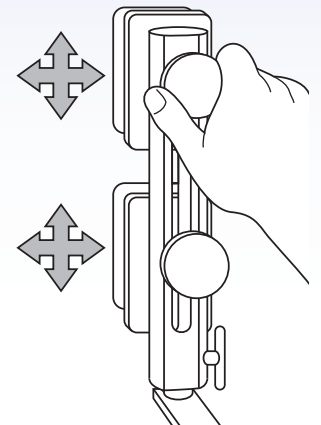

The pads can be adjusted for height and width.



Stulberg Hip Positioner

Designed by S. David Stulberg, MD

Provides stable positioning of a patient during hip surgery

The Stulberg Hip Positioner is used for stable positioning of a patient during total hip and revision surgery. It is designed to attach directly to the operating table utilizing the existing table adapters.

The upright pads are made of semi-dense foam to help prevent pressure points and are sealed with a washable coating. The coating also helps to lessen the possibility of skin breakdown.

The hip positioner consists of: One 10" post assembly with double pads and one 6" post assembly with a single pad, two 2" spacers, one 4" knob, one 6" knob, and two table attachments.

The spacers and longer knobs are supplied for use with larger patients: use one spacer with the 4" knob, or combine the two spacers to use with the 6" knob.

The pad assembly can be adjusted for additional height and width. The upright posts are modular. The complete unit is radiolucent and autoclavable except for the foam pads and the storage case.

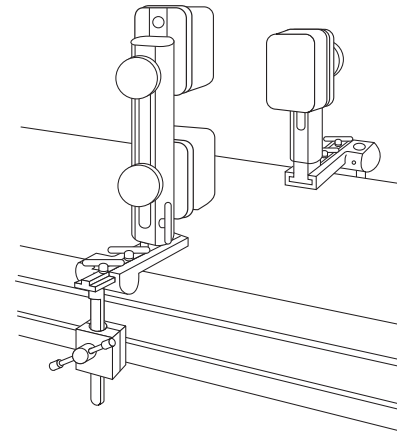
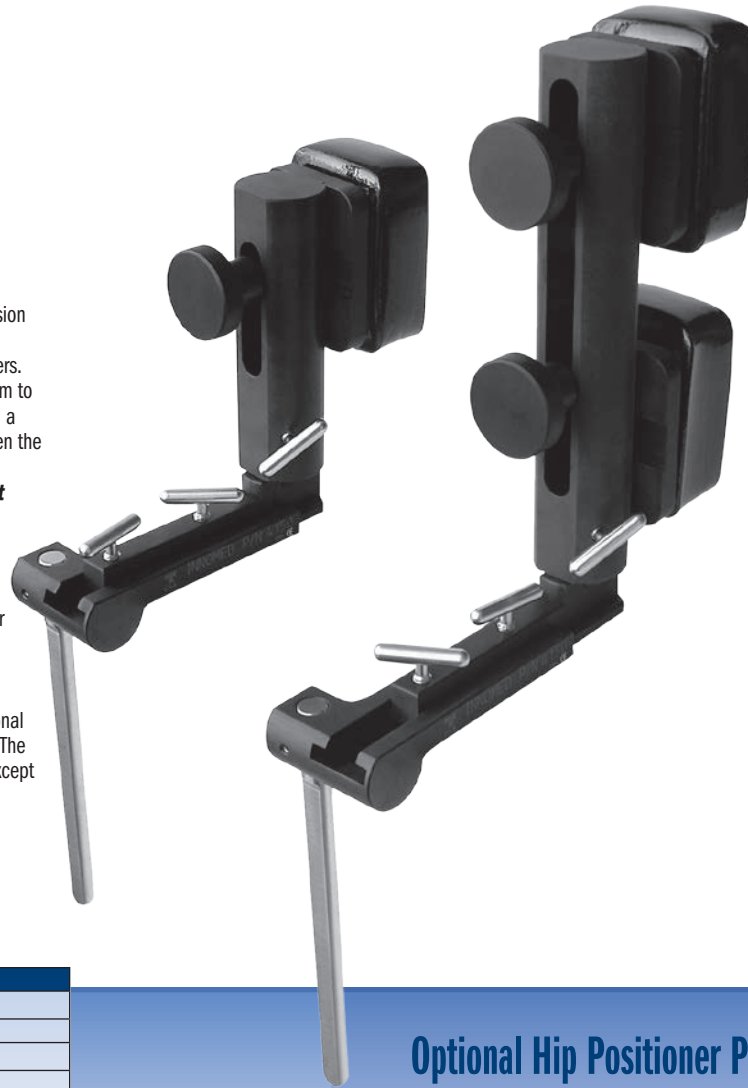

Storage Case Included

PRODUCT NO'S:	
4150-00	
Optional & Replacement Parts:	
4150-C	[2" (5,1 cm) Spacer]
4150-C4	[4" (10,2 cm) Spacer]
4150-EK	[4" (10,2 cm) Knob] <i>For use with 2" Spacer</i>
4150-EK4	[6" (15,2 cm) Long Knob] <i>For use with two 2" Spacers or one 4" Spacer</i>
4150-EK6	[8" (20,3 cm) Long Knob] <i>For use with one 2" Spacer and one 4" Spacer</i>
4150-EXT	[2" Spacer with 4" Knob]
4150-EXT4	[4" Spacer with 6" Knob]
4150-EXT6	[4" and 2" Spacer with 8" Knob]
4150-06	[6" (15,2 cm) Post]
4150-08	[8" (20,3 cm) Custom Post]
4150-09	[9" (22,9 cm) Custom Post]
4150-10	[10" (25,4 cm) Post]
4150-12	[12" (30,5 cm) Custom Post]
4150-14	[14" (35,6 cm) Custom Post]
4150-PD3	[Set of 3 Small Pads]
4150-TA	[Table Attachment]
9002	[Storage Case]

Optional Hip Positioner Parts:

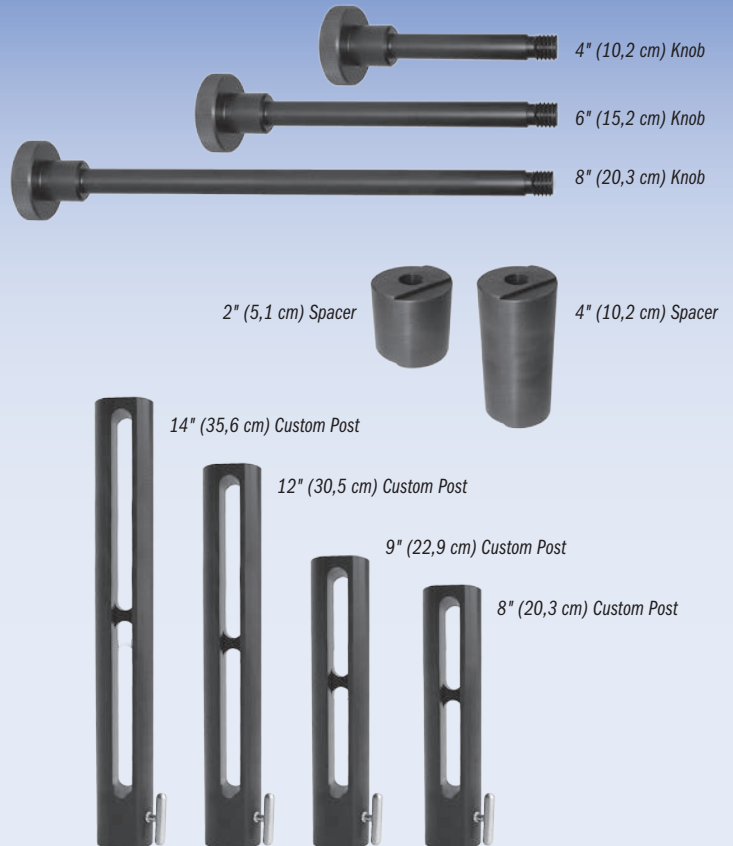

4" (10,2 cm) Knob

6" (15,2 cm) Knob

8" (20,3 cm) Knob

2" (5,1 cm) Spacer

4" (10,2 cm) Spacer

14" (35,6 cm) Custom Post

12" (30,5 cm) Custom Post

9" (22,9 cm) Custom Post

8" (20,3 cm) Custom Post

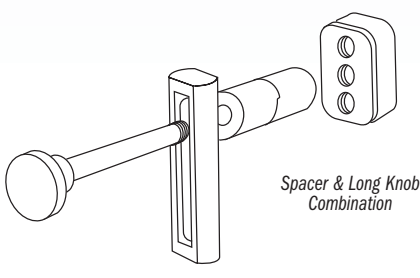

Spacer & Long Knob Combination



Cherf Leg Holder

Designed by John Cherf, MD

Supports the lower extremity for prepping before hip or knee surgery

Useful for all lower extremity procedures and is particularly helpful for supporting the leg with the patient positioned in the lateral position. By holding the foot/ankle in an externally rotated position, the knee can be locked into extension which helps eliminate the need for manual support.

The leg holder may also be used to support the limb for surgical patients in the supine position such as for knee and foot/ankle procedures.

PRODUCT NO'S:
2270
Replacement Parts:
4150-PD3 [Set of 3 Small Pads]

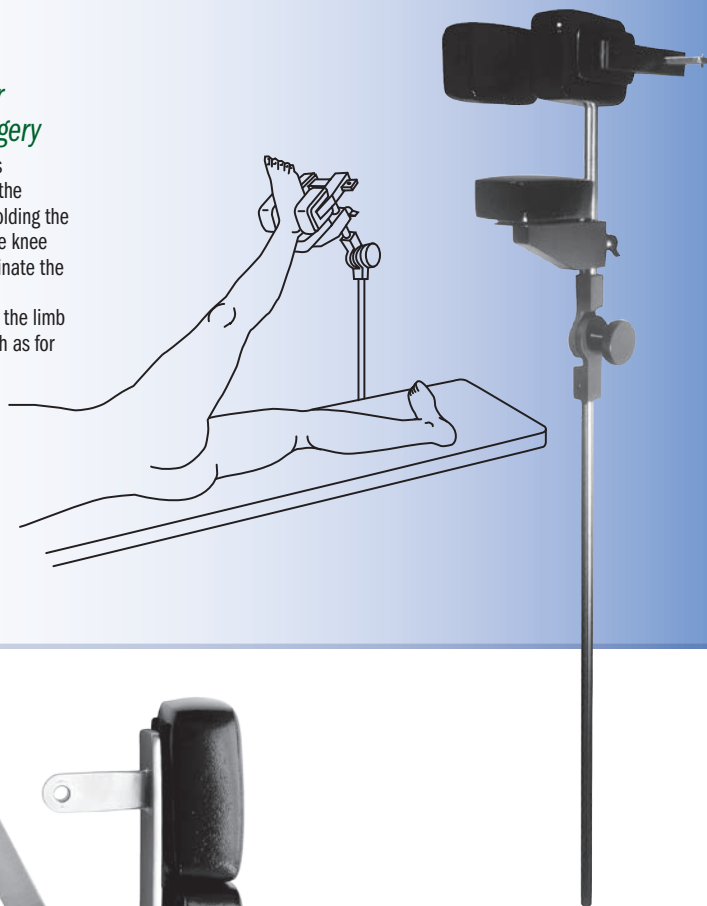

Multi-Adjustment Hip Positioner

Provides stable positioning of a patient during hip surgery

Multi-adjustment arms allow the positioner to be adjusted to fit all sizes of patients. Extra attachment allows for more versatility of placement. Especially helpful with large patients where reaching the a.s.i.s. is needed for stabilization.

PRODUCT NO'S:
4030
Replacement Parts:
4150-PD2 [Set of 2 Small Pads]

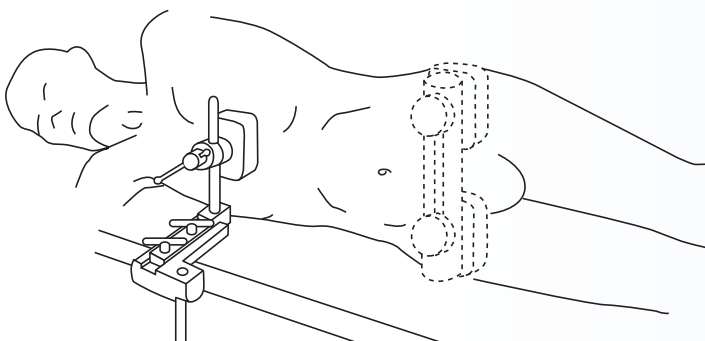
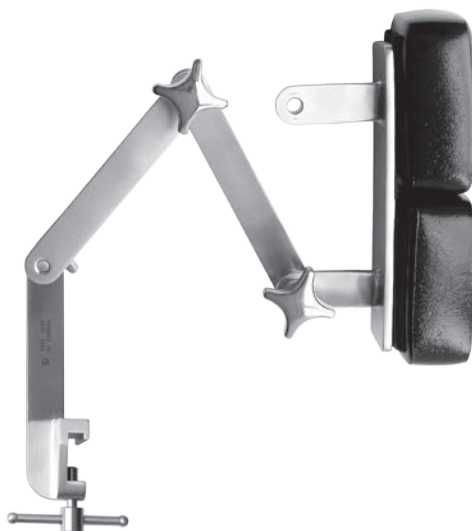

Wixson/Stulberg Anterior Trunk Support

Designed by R.L. Wixson, MD and S. David Stulberg, MD

Helps protect the chest and shoulders from slumping forward during total hip surgery

PRODUCT NO:
4110



Capello Patient Positioner

Designed by William Capello, MD

Provides stable positioning of a patient during hip procedures

Two-piece board design
for easy handling
Interlocking board pieces



Also available in a
one-piece design



PRODUCT NO'S:

4090	[Set with 2-Piece Board]
4095	[Set with 1-Piece Board]
Optional & Replacement Parts:	
4090-PB	[2-Piece Positioning Board]
4095-PB	[1-Piece Positioning Board]
4090-06	[6" (15,2 cm) Peg]
4090-08	[9" (22,9 cm) Peg]
4090-SC	[Stabilizing Clamp]
4090-01	[Large Gel Pad]
4090-EXT	[Peg Extension]
4090-02	[Peg Gel Pad]
9120	[Table Clamp]

Board Dimensions: 47" x 18.75" (119,4cm x 47,6cm)

Optional two-piece board construction allows for easier use and storage. Includes: Board, Gel Pad, (4) 6" Pegs, (4) 9" Pegs, (2) Stabilizing Clamps, (2) Table Clamps. All gel pads, pegs and peg height extensions can be used with existing peg boards. The board is also available in a one-piece design.



Large Patient Peg Board Positioner Post Assembly

Designed by Paul Ramsey, MD

Especially helpful with large patients where reaching the a.s.i.s. is needed for stabilization

PRODUCT NO'S:

4150-10P	[Complete Set]
Assembly Set Includes:	
4090-03	[Post Assembly Adapter]
4150-10B	[10" (25,4 cm) Post with 2 Pads]
4150-EXT	[2" (5,1 cm) Spacer with 4" (10,2 cm) Knob]
4150-EXT4	[4" (10,2 cm) Spacer with 6" (15,2 cm) Knob]

The peg board positioner is available separately and is not included with this assembly set.



Post Assembly Adapter

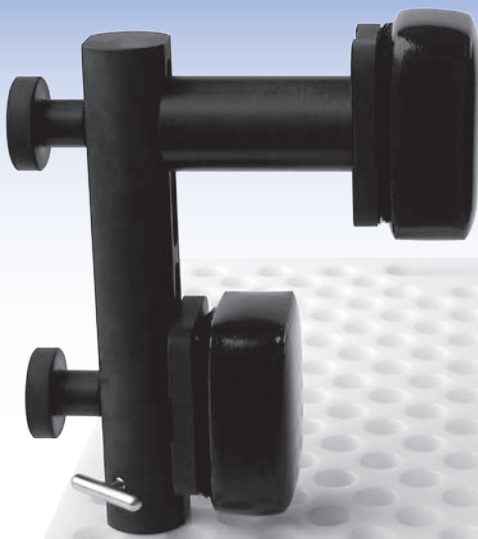

Jackson Flat Top Traction Device

A table-top traction device designed for fracture fixation in the acetabulum, pelvis, and femur

Can be used in a variety of applications, including open and percutaneous pelvic and acetabular fracture surgery, hip fracture fixation and femur fracture fixation including antegrade or retrograde nailing.

The light-weight portable device attaches directly to a standard radiolucent flat top table. Recommended for use with the disposable sterile kit, one of which is included, with additional kits sold separately.

PRODUCT NO'S:	
0007	[Jackson Traction Device] <i>This product number includes (1) #0008 Disposable Sterile Kit</i>
Sold Separately:	
0008	[Disposable Sterile Kit] <i>Kit Includes: (1) Impervious Stockinette and (1) 11 ft. Traction rope</i>
0008-CASE	[Case of Disposable Sterile Kits] <i>Pkg of 10</i>



Shown with Disposable Sterile Kit (weight not included)



By twisting the dial, the device can be raised, lowered or rotated as needed

Mounts to the base of the OR table



Wixson Anterior Suspension Hook System

Designed by Richard L. Wixson, MD

Designed for use with a standard operating room table, helps to facilitate elevation of the proximal femur during direct anterior approach THR

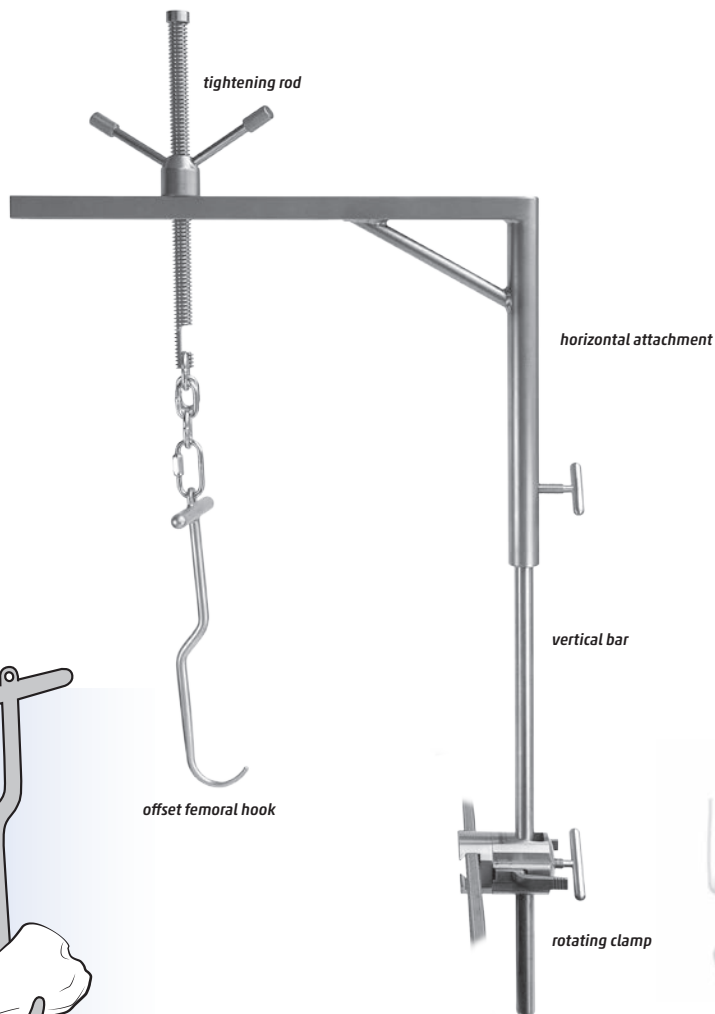
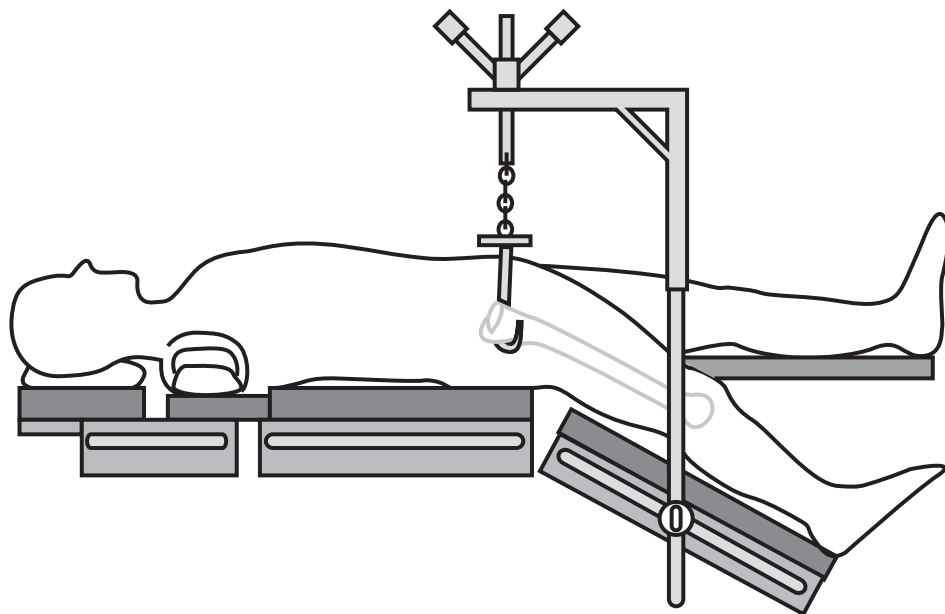

Used for femoral preparation after the acetabular component has been implanted

The system consists of:

- 1) A **rotating clamp** that can be attached to the operating table side rails over the drapes.
- 2) A **vertical bar** that fits into the clamp and comes above the side of the table.
- 3) A **horizontal attachment** that fits over the vertical bar and can swing over the wound.
- 4) A threaded **tightening rod** that inserts through a slot in the arm of the horizontal attachment and can be used to bring up the proximal femur.
- 5) A large **offset femoral hook** that can be placed above the lesser trochanter and around the posterior femoral neck and trochanter base. The handle of the hook has a chain to attach to the threaded tightening rod coming through the horizontal arm.

PRODUCT NO:

6245-00 [Complete Unit]

Replacement Parts:

6245-01 [Tightening Rod]

6245-02 [Horizontal Attachment]

6245-03 [Vertical Bar]

6245-04 [T-handle Bolt]

6245-05 [Offset Femoral Hook]

9125 [Rotating Table Clamp]

Complete unit includes:
Tightening rod, horizontal attachment, vertical bar, T-handle bolt, offset femoral hook, and rotating table clamp



Anterior Watson Jones Total Hip Arthroplasty System

Instrument system specifically designed for Direct Anterior approach THR

New!

PRODUCT NO'S:	
6300-00	[Complete Set]
Available Individually:	
6301-L	[Awl – Left] Overall Length: 12.375" (31,5 cm)
6301-R	[Awl – Right] Overall Length: 12.375" (31,5 cm)
6302-01	[Lighted Mueller Retractor] Blade Width: 27 mm Handle Length: 5.5" (14 cm) Overall Length: 12.75" (32,4 cm)
6303-01	[Wide Lighted Retractor] Blade Width: 40 mm Blade Tip Length: 17 mm Overall Length: 12.75" (32,4 cm)
6304-01	[Narrow Lighted Retractor] Blade Width: 26 mm Blade Tip Length: 23 mm Overall Length: 16.5" (41,9 cm)
6305	[90° Cobra Retractor] Blade at Widest: 37 mm Blade Depth: 7.5" (19,1 cm) Blade Prong: 18 mm Long X 10 mm Wide Overall Length: 12.5" (31,8 cm) Handle Length: 9.5" (24,1 cm)
6306	[Deep Hohmann Retractor] Blade Width: 17 mm Prong Length: 34 mm Overall Length: 9.25" (23,5 cm)
6307	[Straight Hohmann Retractor] Prong Length: 4,2 cm Overall Length: 9.5" (24,1 cm)
6308	[Femoral Starter Drill] Drill Tip Dimensions: 18 mm Long X 12 mm Diameter Overall Length: 6" (15,2 cm) Shaft Length: 5.25" (13,3 cm)



Lighted retractors attach to a fiber optic light cable with ACMI (female) connector and can be steam sterilized.

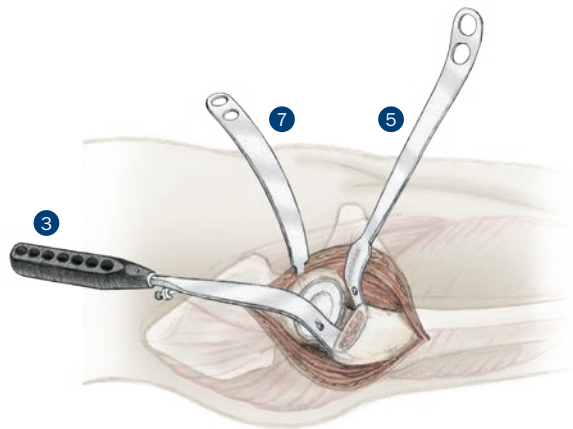
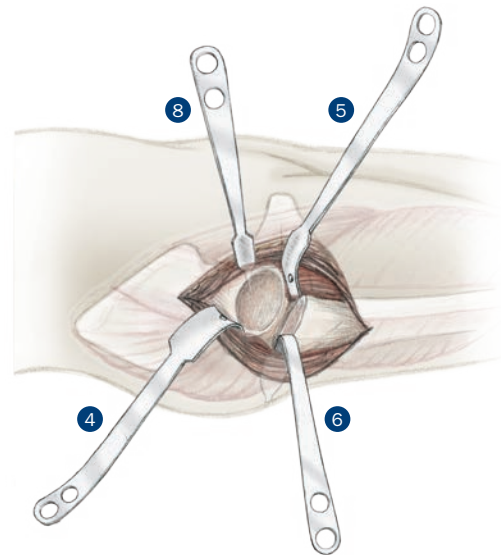

1 Awl – Left #6301-L

2 Awl – Right #6301-R

3 Lighted Mueller Retractor #6302-01

4 Wide Lighted Retractor #6303-01

5 Narrow Lighted Retractor #6304-01

6 90° Cobra Retractor #6305

7 Deep Hohmann Retractor #6306

8 Straight Hohmann Retractor #6307

9 Femoral Starter Drill #6308





New!

Jeffers Hip Retractor

Designed by Andrew Jeffers, MD

For use during the anterior approach, this retractor is designed to help protect the TFL from laceration during acetabular preparation in addition to maximizing exposure

Used with or without a weight, it is placed over the TFL and vastus lateralis and under the femur. The broad surface helps then gently retract the TFL and vastus away from the reamer path.

PRODUCT NO:
6384
Overall Length: 9.5" (24,1 cm)
Depth: 6.5" (16,5 cm)
Blade Width at Top: 1.8" (4,6 cm)
Blade Width at Bottom: .8" (2 cm)



Sinha Retractor for Acetabular Reaming

Design modification by Ajoy K. Sinha, MD

Designed to retract and protect the femur while preparing the acetabulum for reaming during antero-lateral approach total hip surgery

After the femur is prepared and the broach has been placed, the Sinha retractor is placed on the infero-lateral aspect of the acetabulum with the neck of the broach projecting through the large hole in the retractor blade. This serves to displace the femur posteriorly and to help protect the greater trochanter while acetabular reaming is conducted.

PRODUCT NO:
6174
Overall Length: 12.5" (31,8 cm)
Blade Width: 32 mm
Hole: 18 mm W x 33 mm H

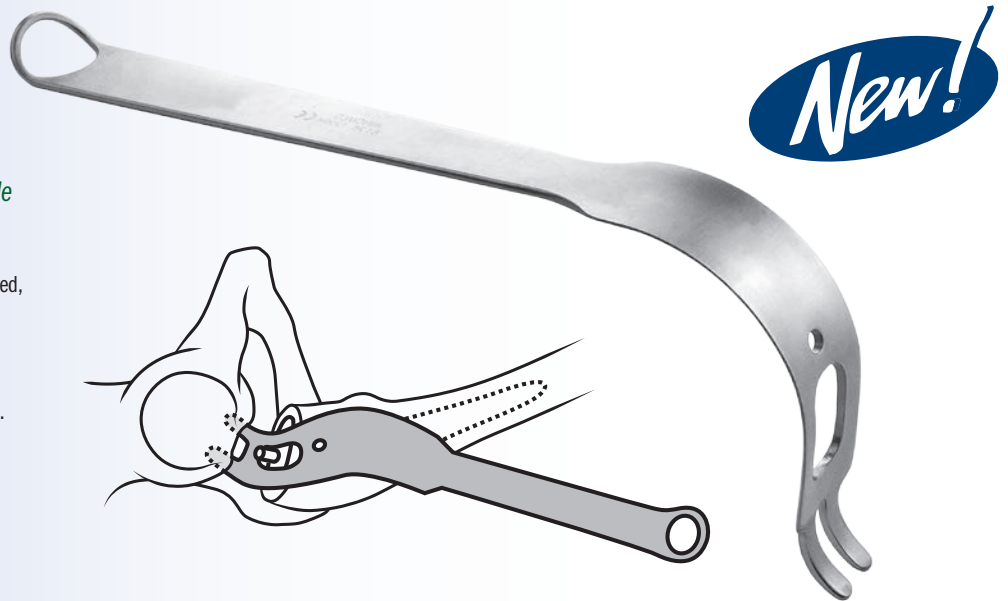

New!

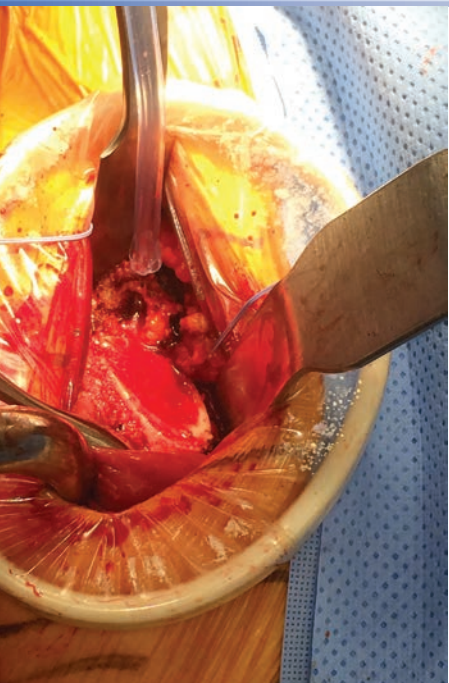

Hope Direct Anterior Femoral Retractor

Designed by Charles A. Hope, MD

Designed to aid in exposure of the calcar femorale for proximal femoral exposure and broaching

PRODUCT NO:
5838
Overall Length: 11" (27,9 cm)
Blade Width: 1" (2,54 cm)

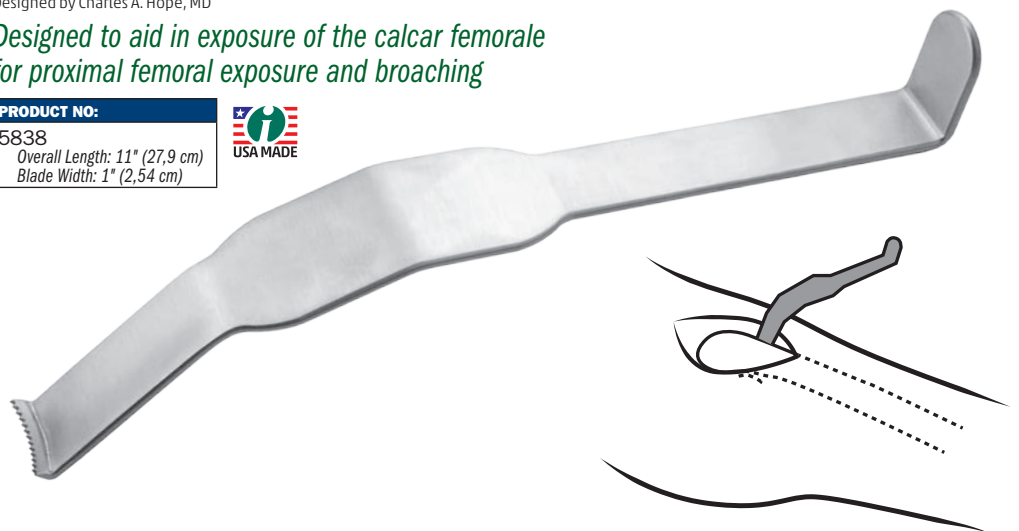

Unger Anterior Total Hip Instruments

Universal instrument system specifically designed for Direct Anterior approach THR

Designed by Anthony Unger, MD

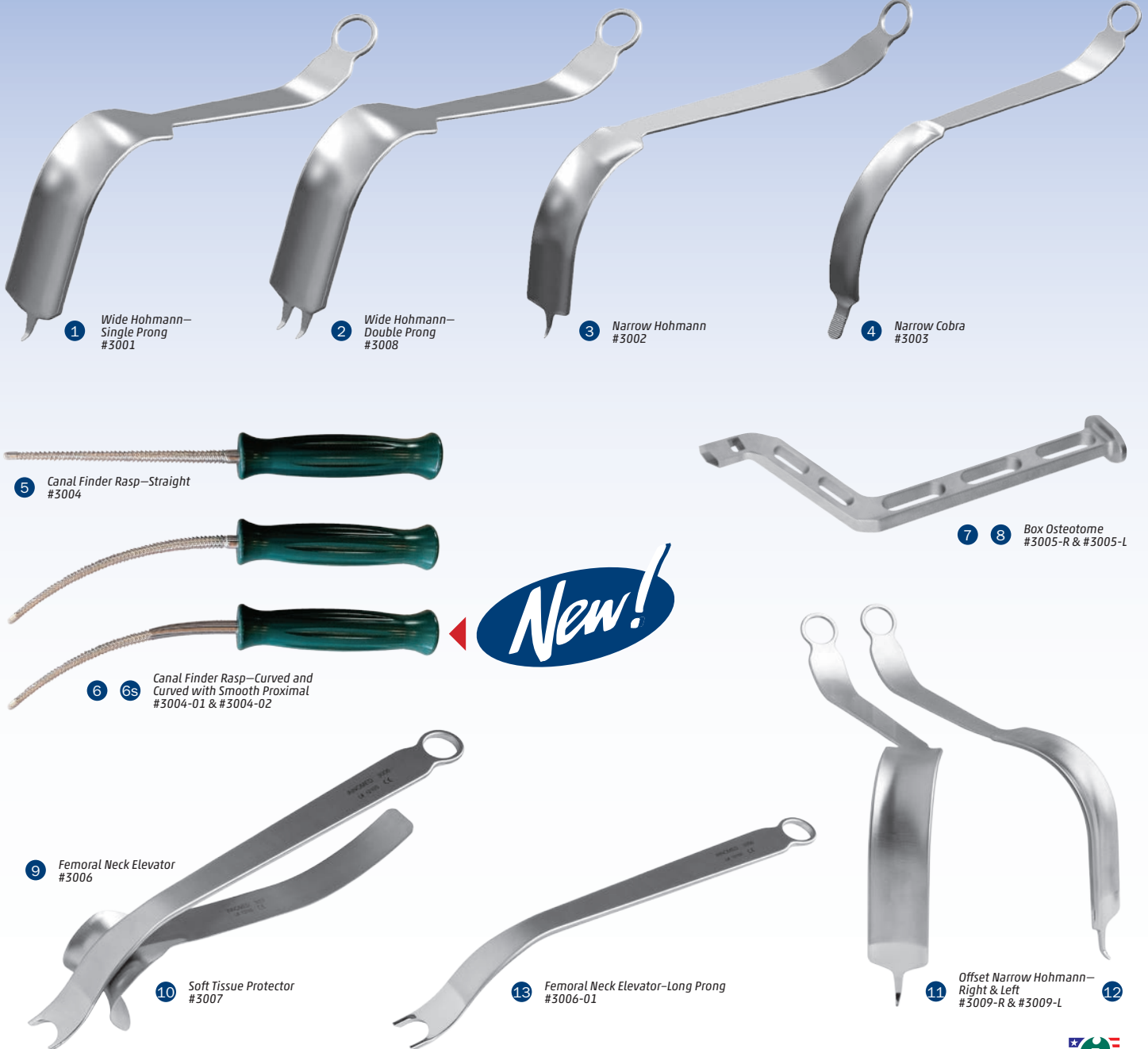

1 Wide Hohmann—Single Prong #3001

2 Wide Hohmann—Double Prong #3008

3 Narrow Hohmann #3002

4 Narrow Cobra #3003

5 Canal Finder Rasp—Straight #3004

6 6s Canal Finder Rasp—Curved and Curved with Smooth Proximal #3004-01 & #3004-02

7 8 Box Osteotome #3005-R & #3005-L

9 Femoral Neck Elevator #3006

10 Soft Tissue Protector #3007

13 Femoral Neck Elevator—Long Prong #3006-01

11 12 Offset Narrow Hohmann—Right & Left #3009-R & #3009-L



PRODUCT NO.'S:

1	3001 [Unger Wide Hohmann—Single Prong] Blade Width: 44 mm Blade Depth: 5" (12,7 cm) Overall Length: 13.5" (34,3 cm)
2	3008 [Unger Wide Hohmann—Double Prong] Blade Width: 44 mm Blade Depth: 5" (12,7 cm) Overall Length: 13.5" (34,3 cm)
3	3002 [Unger Narrow Hohmann] Blade Width: 34 mm Blade Depth: 4" (10,2 cm) Overall Length: 13" (33 cm)
4	3003 [Unger Blunt Narrow Cobra] Blade Width: 34 mm Blade Width at Tip: 12 mm Blade Depth: 5.25" (13,3 cm) Overall Length: 14.5" (36,9 cm)

5	3004 [Unger Canal Finder Rasp—Straight] Overall Length: 11" (27,9 cm) Handle Length: 5" (12,7 cm)
6	3004-01 [Unger Canal Finder Rasp—Curved] Overall Length: 11" (27,9 cm) Handle Length: 5" (12,7 cm)
6s	3004-02 [Unger Canal Finder Rasp—Curved with Smooth Proximal] Overall Length: 11" Handle Length: 5"
7	3005-R [Unger Box Osteotome—Right] Overall Length: 12" (30,5 cm)
8	3005-L [Unger Box Osteotome—Left] Overall Length: 12" (30,5 cm)
9	3006 [Unger Femoral Neck Elevator] Blade Width at Widest: 25 mm Overall Length: 13" (33 cm) Handle Length: 9" (22,9 cm)

10	3007 [Unger Soft Tissue Protector] Blade Width: 50 mm Overall Length: 1.75" (4,4 cm) Handle Length: 10.125" (25,7 cm)
11	3009-R [Unger Offset Narrow Hohmann—Right] Blade Width: 34 mm Overall Depth: 4" (10,2 cm) Overall Length: 13" (33 cm)
12	3009-L [Unger Offset Narrow Hohmann—Left] Blade Width: 34 mm Overall Depth: 4" (10,2 cm) Overall Length: 13" (33 cm)
Optional Instruments:	
13	3006-01 [Femoral Neck Elevator—Long Prong] Blade Width at Widest: 25 mm Overall Length: 13.4" (34 cm) Handle Length: 9" (22,9 cm)

Femoral Head and Acetabular Exposure

Unger Wide Hohmann
Placed around the femoral neck to expose the anterior hip capsule.

Unger Narrow Hohmann
A curved sharp hohmann retractor placed under the posterior acetabulum to depress the femur and expose the acetabulum.

Unger Blunt Narrow Cobra
A ventral cobra retractor placed over the anterior acetabulum wall to pull the Rectus Femoris anteriorly.

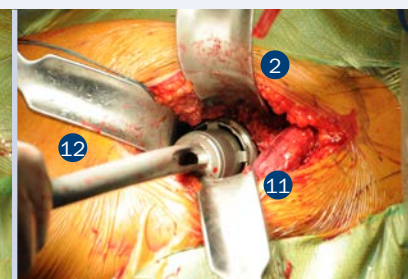
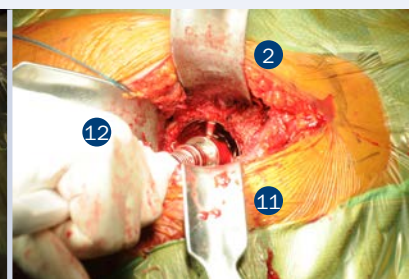
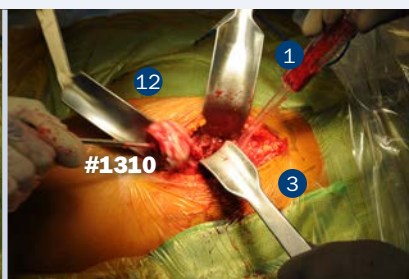
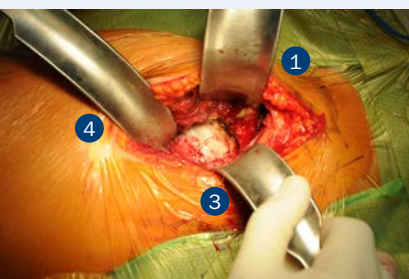
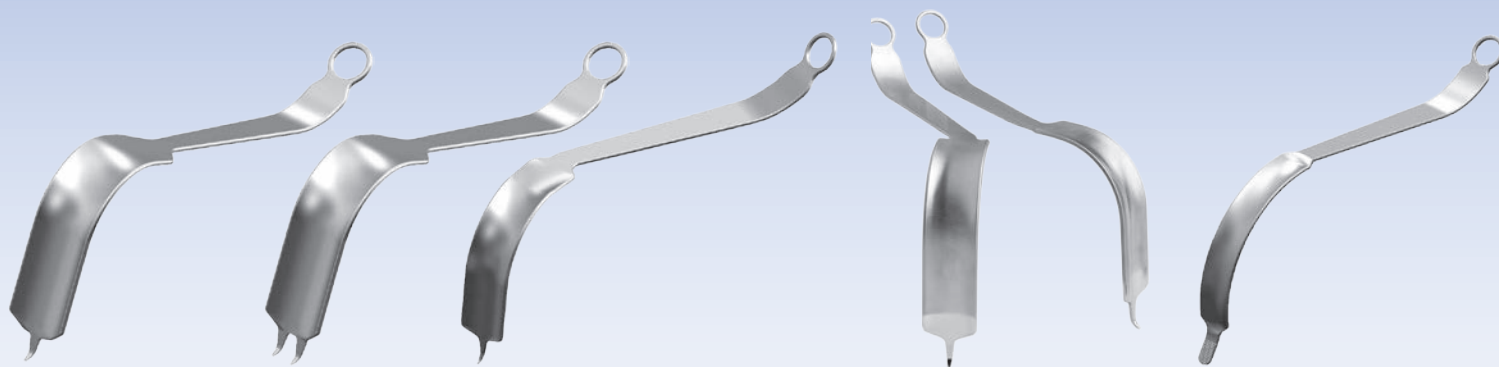

Femoral Neck Exposure

Unger Wide Hohmann
Placed medial to the femoral neck to push the femur laterally, helping to expose the femur for implant broaching and insertion.

Unger Femoral Neck Elevator
A femur elevator designed to interact with the Unger Anterior Fulcrum to expose the femur. Placed behind the Greater Trochanter.

Unger Soft Tissue Proetctor
A unique device that protects the Tensor Fascia Lata and allows the femoral elevator to lever/push up the femur for femoral component broaching and placement.

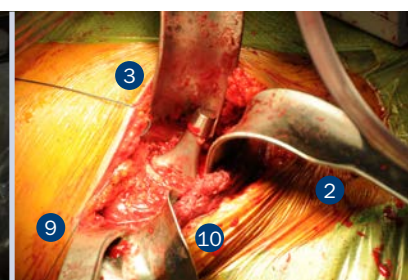
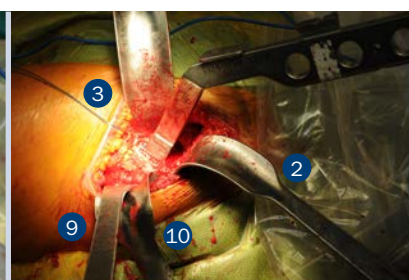
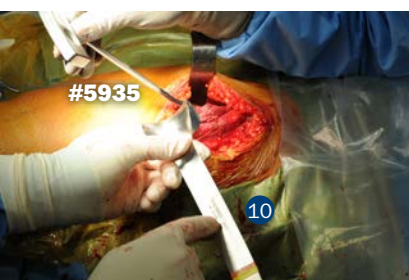



Exposure of the hip joint & removal of the femoral head



Acetabular exposure, reaming and cup insertion



Table Assembly/Elevator Hook for femoral access

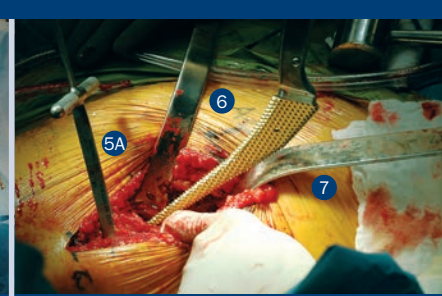

Femoral broaching and stem insertion

Das/Seng Anterior Total Hip Instruments

Retractor set with included table-mounted controlled-release ratcheting elevator hook, specifically designed to help simplify anterior approach total hip arthroplasty

Surgical technique available on our website.



1 Posterior Femoral Neck Retractor #6221

2 Anterior Femoral Neck Retractor #6222

3 Anterior Acetabular Retractor #6223

4 Posterior Acetabular Retractor #6224

6 Femoral Calcar Retractor #6227

7 Greater Trochanter Retractor #6225



5A Elevator Hook #6226-RH

8 Table Assembly #6226-TA



Designed by Amal Das, MD and Brian Seng, DO

PRODUCT NO'S:	
6221 [#1 - Posterior Femoral Neck Retractor]	
1 Blade Width: 25 mm	
Blade Depth: 3" (7,6 cm)	
Overall Length: 14" (35,6 cm)	
6222 [#2 - Anterior Femoral Neck Retractor]	
2 Blade Width: 31.5 mm, 10 mm @ Tip	
Blade Depth: 4.5" (10,2 cm)	
Overall Length: 15" (38,1 cm)	
6223 [#3 - Anterior Acetabular Retractor]	
3 Blade Width: 25 mm	
Blade Depth: 2.25" (5,7 cm)	
Overall Length: 13.25" (33,7 cm)	
6224 [#4 - Posterior Acetabular Retractor]	
4 Blade Width: 25 mm	
Blade Depth: 2.75" (7 cm)	
Overall Length: 14" (35,6 cm)	
6226-RH [#5A - Round Elevator Hook]	
5A Blade Width: 10 mm	
Blade Depth from T-Handle: 5.75" (14,6 cm)	
Overall Length: 9.25" (23,5 cm)	
6227 [#6 - Femoral Calcar Retractor]	
6 Blade Width: 25 mm	
Blade Depth: 3.625" (9,2 cm)	
Overall Length: 14" (35,6 cm)	
6225 [#7 - Greater Trochanter Retractor]	
7 Blade Width: 25 mm	
Blade Depth: 2.5" (6,4 cm)	
Overall Length: 14.25" (36,2 cm)	
6226-TA [#8 - Table Assembly]	
8 This product number includes one 6226-RH Elevator Hook	
Folds to approx: 21" x 5" x 5" (53,4 cm x 12,7 cm x 12,7 cm)	
Optional Instruments:	
6226-EH [#5 - Flat Elevator Hook]	
Blade Width: 10 mm	
Blade Depth from T-Handle: 5.75" (14,6 cm)	
Overall Length: 9.25" (23,5 cm)	



O'Reilly Dual Handle Direct Anterior Retractor

Designed by Michael P. O'Reilly, MD

Can be used in MIS/Direct Anterior, Total Hip Arthroplasty, Posterior/Anterolateral THA, and Hemiarthroplasty.



Designed for use over the anterior pelvic rim during acetabular exposure in direct anterior THA, the dual handle design allows for use in both right and left hips, as well as easy exchange of the instrument between assistants

PRODUCT NO:
3011
Overall Length: 13.25" (33,7 cm)
Blade Depth: 4.25" (10,8 cm)
Blade Width: 1" (2,5 cm)



- ▶ Lateral flange protects the muscle of tensor fascia lata and soft tissues during insertion and removal of femoral broaching instruments
- ▶ Narrow tip for deep placement posterior to the femoral neck, anterior to the greater trochanter
- ▶ Rotation of the retractor handle helps keep the instrument against the patient and out of the surgeon's line of sight

PRODUCT NO:
4698-L [Left]
Overall Length: 9.5" (24,1 cm)
Blade Width: 57 mm
4698-R [Right]
Overall Length: 9.5" (24,1 cm)
Blade Width: 57 mm



O'Reilly Direct Access Anterior Broaching Retractor

Designed by Michael P. O'Reilly, MD

Designed for use in obtaining improved proximal exposure for femoral canal preparation during minimally invasive direct anterior THA

Kim Anterior Total Hip Awl

Designed by William C. Kim, MD

Designed to help avoid perforation of the femoral canal while helping to give an accurate assessment of canal orientation for trial broaching during anterior approach THA

PRODUCT NO:
8028
Overall Length: 12" (30,5 cm)
Blunt Reamer Length: 2" (5,1 cm)



New!

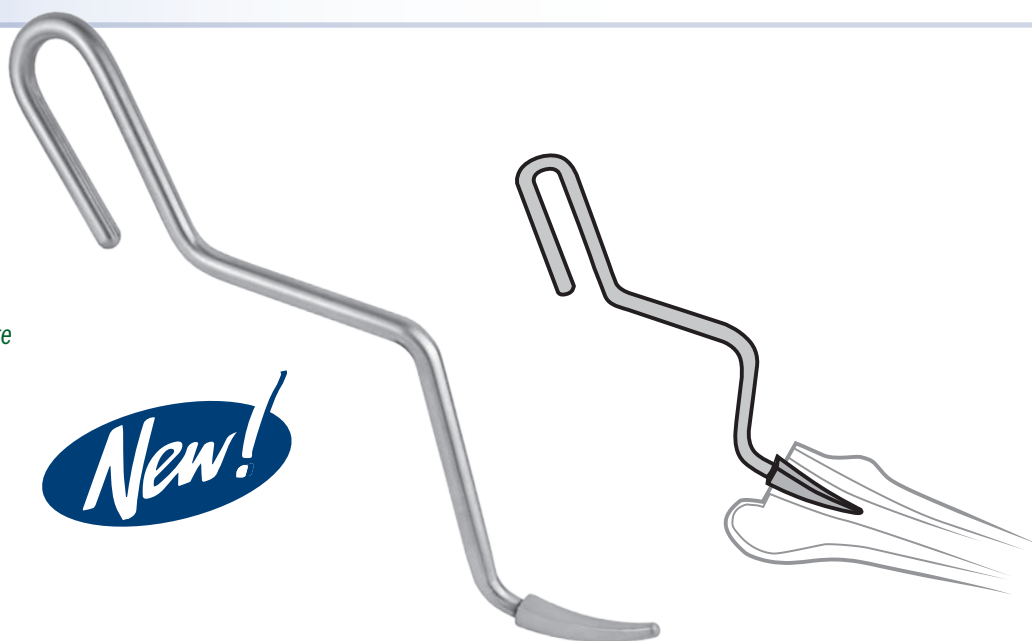

Hur Modified Mueller-type Femoral Neck Elevator

Wide blade design modification by John Hur, MD

Designed for the anterior approach to help expose the femoral calcar during broaching

The modified Mueller-type design non-forked end helps reduce stress risers and fractures.

PRODUCT NO:

3416
 Overall Length: 13" (33 cm)
 Handle Length: 6.5" (16,5 cm)
 Blade Width at Widest: 1.25" (31,7 mm)



New!

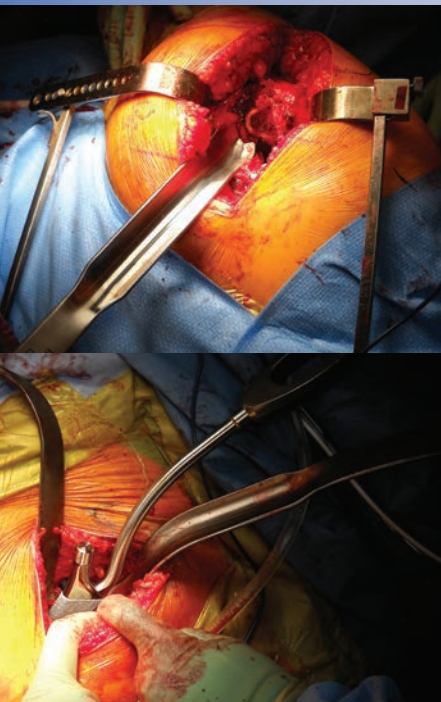

Bozeman Anterior THA Femoral Elevator

Designed by Daniel M. Gannon, MD

Designed to elevate the femur anteriorly, providing exposure to allow broaching of the femoral canal and final placement of the femoral component, during direct anterior approach THA

PRODUCT NO'S:

6144 [Small]
Overall Length: 11.5" (29,2 cm)
Blade Neck Width: 26,1 mm
Blade Flared End Width: 30,1 mm
6146 [Medium]
Overall Length: 13.5" (34,3cm)
Blade Neck Width: 29,8 mm
Blade Flared End Width: 34,7 mm
6145 [Large]
Overall Length: 15.5" (39,4 cm)
Blade Neck Width: 33,6 mm
Blade Flared End Width: 39,3 mm

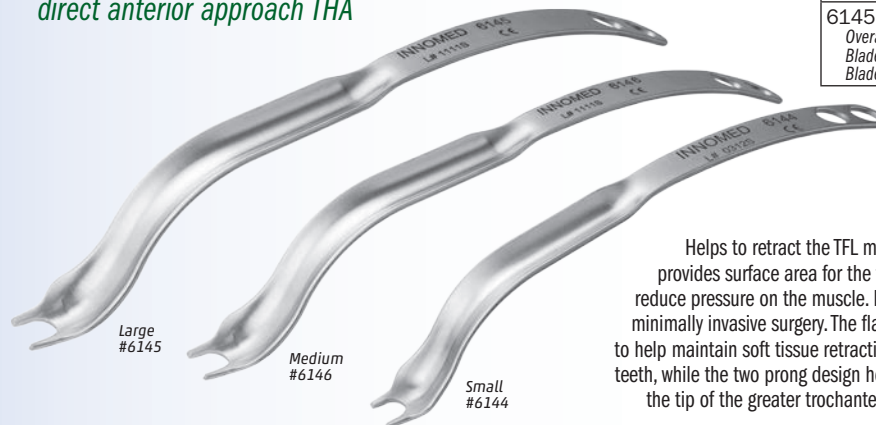

Helps to retract the TFL muscle out of the way, and provides surface area for the fulcrum effect, helping to reduce pressure on the muscle. Narrow designs helpful in minimally invasive surgery. The flared end joins the prongs to help maintain soft tissue retraction away from the broach teeth, while the two prong design helps placement lateral to the tip of the greater trochanter and elevates the femur.

Left/Right Flared Cobra Retractors

Designed by Henry Boucher, MD
 Single prong design modification by Walter Frueh, MD

Left and right retractors can be used with the direct anterior approach for exposure of the acetabulum

PRODUCT NO'S:

6110-01 [Double Prong – Right]
Overall Length: 15" (38 cm)
6110-02 [Double Prong – Left]
Overall Length: 15" (38 cm)
6109-L [Single Prong – Left]
Overall Length: 15" (38 cm)
6109-R [Single Prong – Right]
Overall Length: 15" (38 cm)

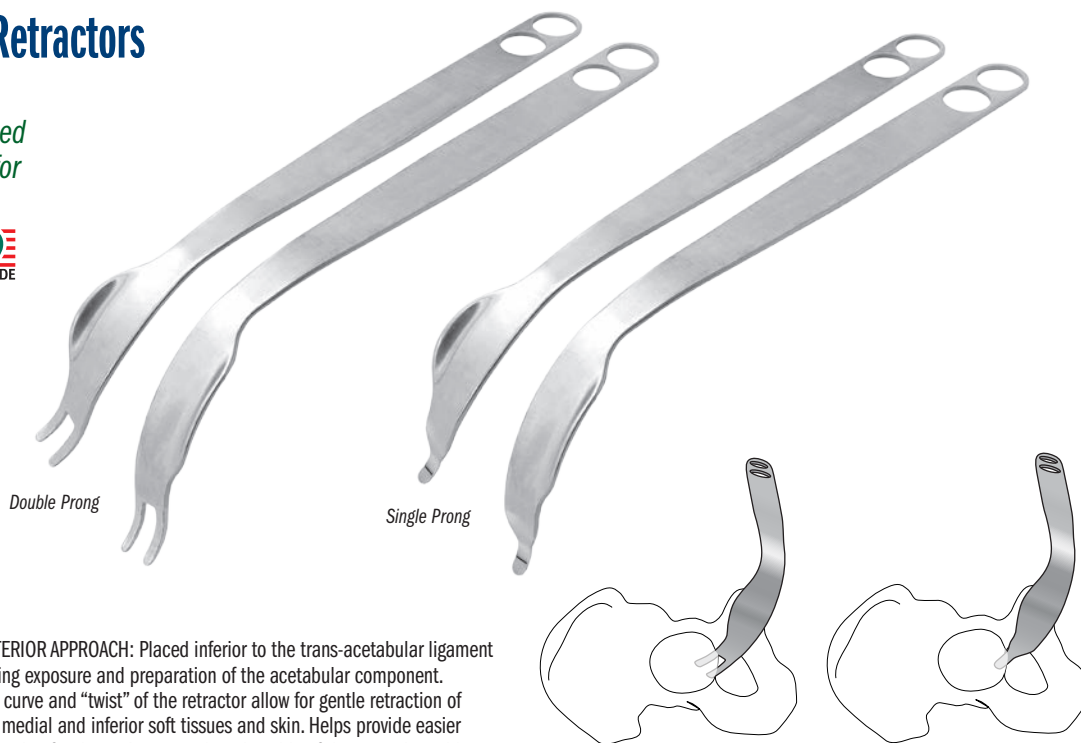

ANTERIOR APPROACH: Placed inferior to the trans-acetabular ligament during exposure and preparation of the acetabular component. The curve and "twist" of the retractor allow for gentle retraction of the medial and inferior soft tissues and skin. Helps provide easier retraction for the assistant on the other side of the operating table.

See page 39 for posterior approach positioning

Wertz Anterior THA Femoral Elevator

Designed by Michael P. Wertz, MD

Helps deliver the femur out of the incision during anterior total hip arthroplasty

Inserted into the femoral canal for elevation, the knurled underside helps to reduce the chance of slippage.

PRODUCT NO:
6148
Overall Length: 12.625" (32,1 cm)
Blade Length: 3" (7,6 cm)



◀ Knurled to help reduce the chance of slippage

New!



Sarraff Coated Hip Dislocation Hook

Designed by Khaled M. Sarraf, MD

Designed to aid in dislocating a femoral stem while helping to prevent damage to the trunion

- ▶ Coated hook end helps to prevent from marring component surfaces.
- ▶ Can also be used as a bone hook, and for femoral elevation.

PRODUCT NO:
5905
Overall Length: 12.5" (31,8 cm)



Rockowitz T-Handle Femoral Canal Finder Rasp

Designed by Neal L. Rockowitz, MD

Designed to sound the femoral canal prior to stem broaching, especially useful to help start the broach path during the direct anterior approach

PRODUCT NO:
4990 [Rockowitz Rasp]
Overall Length: 9" (22,9 cm)

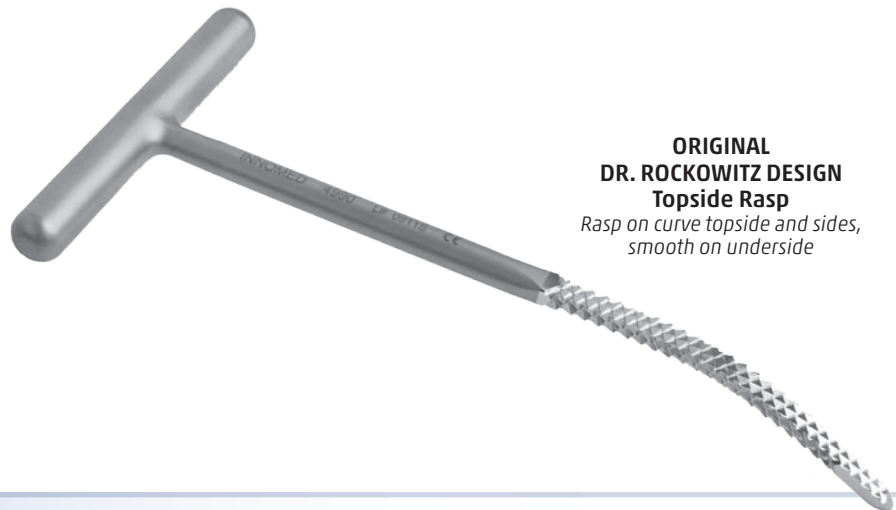

**ORIGINAL
DR. ROCKOWITZ DESIGN
Topside Rasp**
*Rasp on curve topside and sides,
smooth on underside*

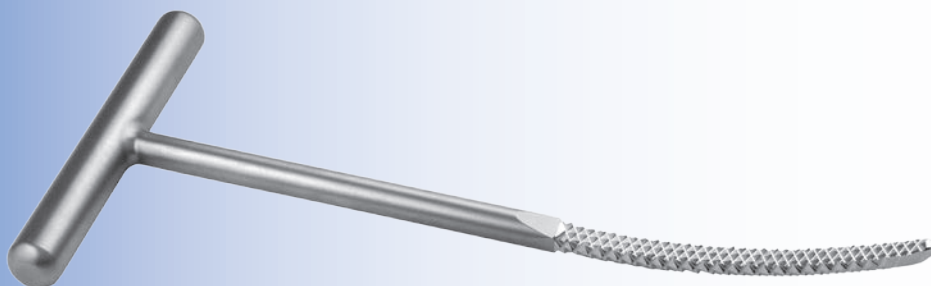

**MODIFIED DESIGN
Underside Rasp**
*Rasp on curve underside and sides,
smooth on topside*

Modified T-Handle Femoral Canal Finder Rasp

PRODUCT NO:
4989 [Modified Rasp]
Overall Length: 9" (22,9 cm)



APC Hip Retractor Series

Designed by APC, Inc.

Used to help provide wide exposure of the acetabulum

PRODUCT NO'S:

6420 [Single Prong]
Overall Length: 14" (35,6 cm)
Blade Width: 22 mm

6430 [Double Prong]
Overall Length: 14" (35,6 cm)
Blade Width: 24 mm

6440 [Double Prong Wide]
Overall Length: 14" (35,6 cm)
Blade Width: 44 mm

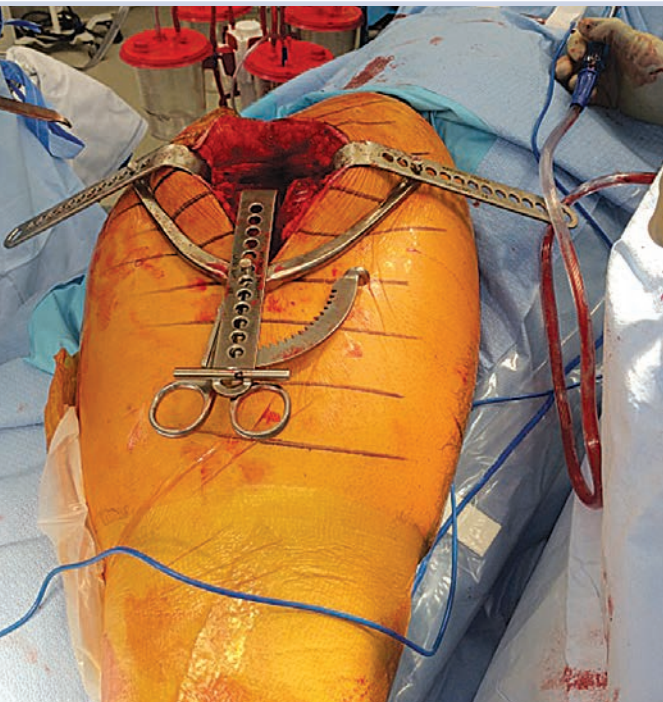
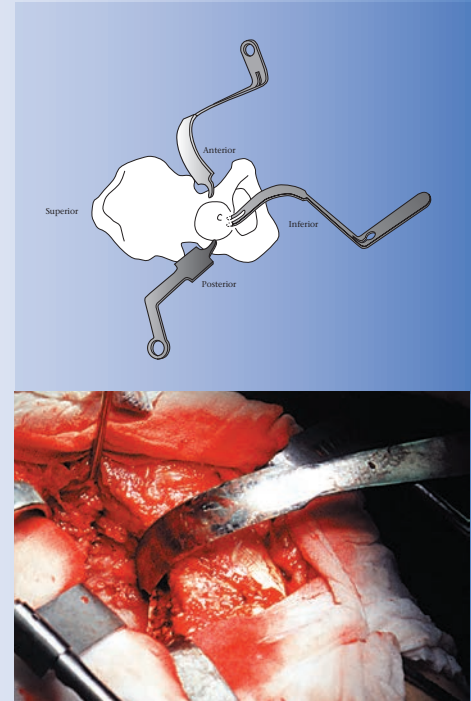
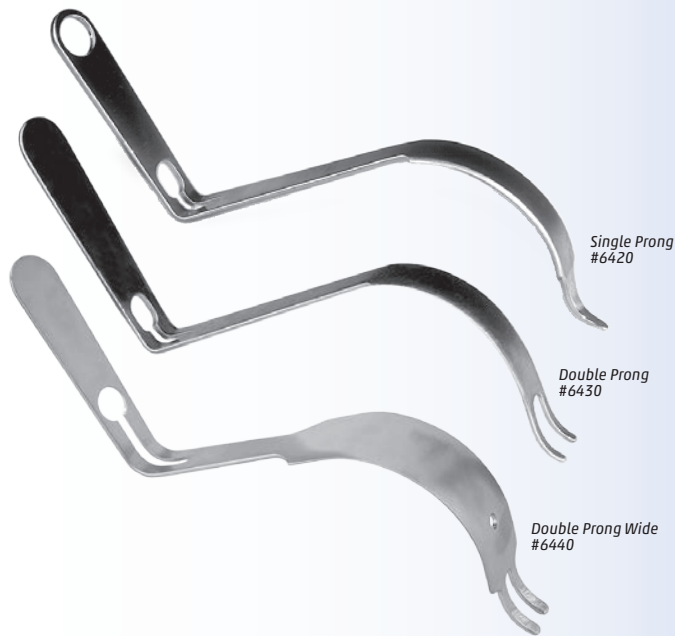

Self-Retaining Tension Retractor

The expandable design allows for a wide variety of blades to be used for exposure in total joint and trauma procedures

Handle only – blades not included. See page 35 for additional blade styles.

PRODUCT NO:

1586
Overall Length: 8.875" (22,5 cm)
Maximum Width at Pegs: 8" (20,3 cm)

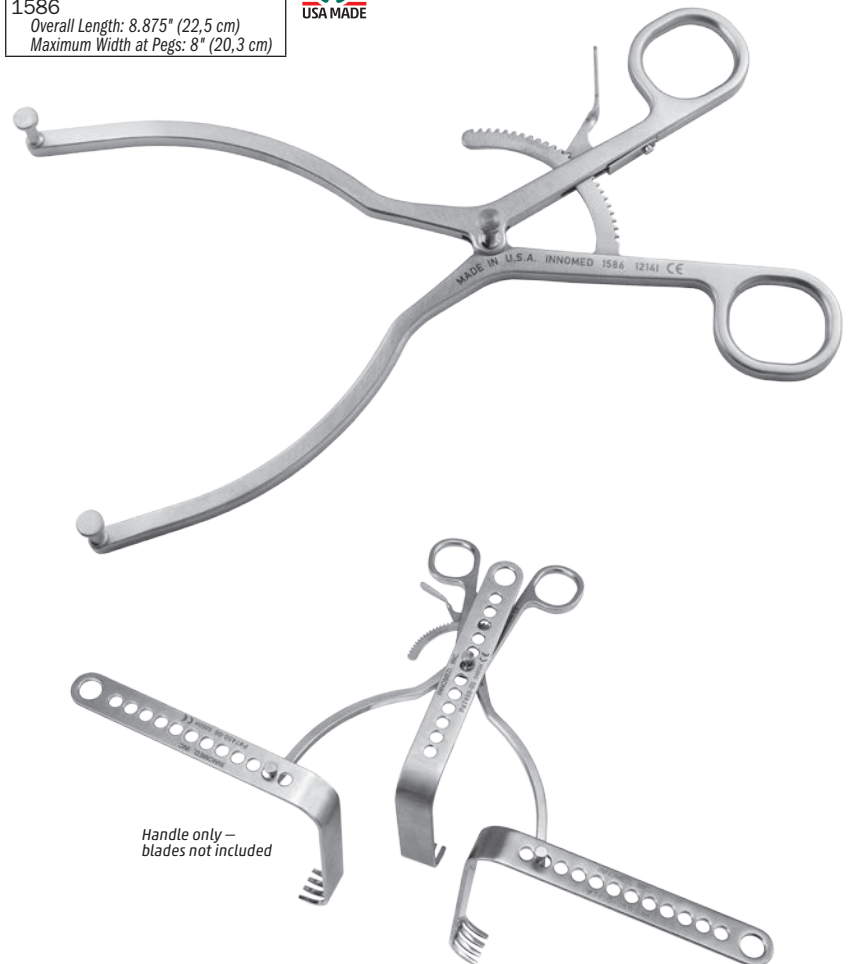

Handle only – blades not included



Durham Offset Zelpi Retractor

Designed by Alfred Durham, MD

Staggered depth retractor designed for exposure during total hip and total shoulder surgery

- ▶ In hip surgery, with the handle towards the surgeon, the longer leg is on the inside.
- ▶ In shoulder surgery, with the handle downward, the longer leg is on the outside.
- ▶ The longer leg extends 1.1" (2,8 cm) deeper.

PRODUCT NO'S:	
1573-L [Left]	Overall Length: 8.5" (21,6 cm) Leg Depths: 3.1" & 4.2" (7,9 cm & 10,7 cm)
1573-R [Right]	Overall Length: 8.5" (21,6 cm) Leg Depths: 3.1" & 4.2" (7,9 cm & 10,7 cm)



Double Bent Extended Deep Tissue Retractor

Designed to help maximize exposure with 90° arms and deep tissue blades

PRODUCT NO:

1859
Overall Length: 8" (20,3 cm)
Handle-to-Bend Length: 6" (15,2 cm)
Drop Depth: 3" (7,6 cm)
Prongs: 1.375" Deep x 1.375" Wide (3,5 cm x 3,5 cm)



New!

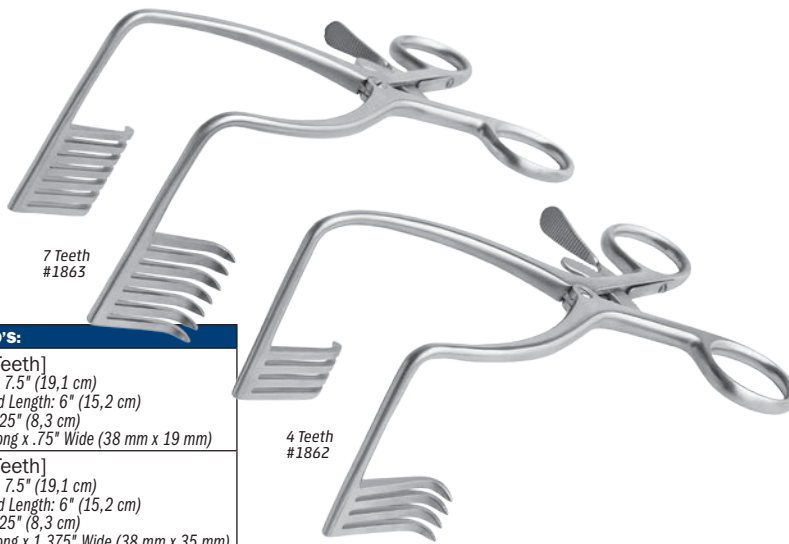
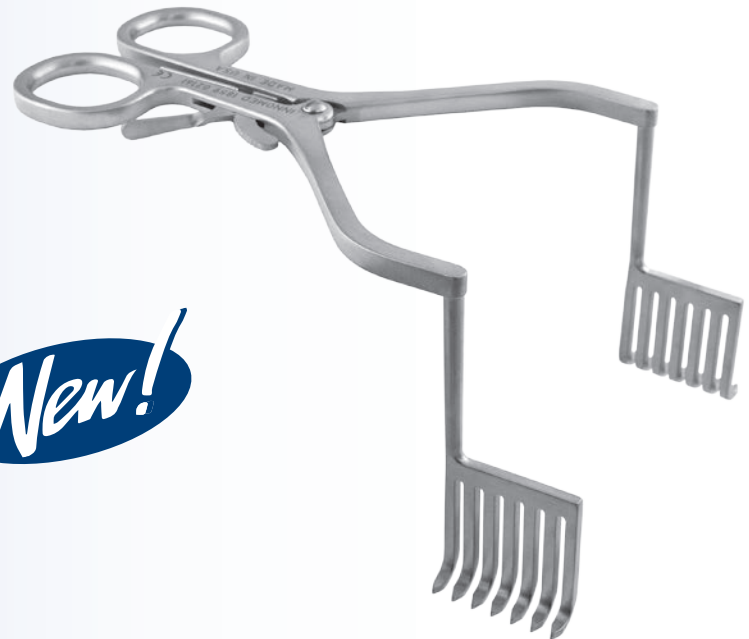

7 Teeth
#1863

4 Teeth
#1862

PRODUCT NO'S:

1862 [4 Teeth]
Overall Length: 7.5" (19,1 cm)
Handle-to-Bend Length: 6" (15,2 cm)
Drop Depth: 3.25" (8,3 cm)
Prongs: 1.5" Long x .75" Wide (38 mm x 19 mm)

1863 [7 Teeth]
Overall Length: 7.5" (19,1 cm)
Handle-to-Bend Length: 6" (15,2 cm)
Drop Depth: 3.25" (8,3 cm)
Prongs: 1.5" Long x 1.375" Wide (38 mm x 35 mm)



Trauma/Spine Deep Tissue Retractor

Designed to help maximize exposure with 90° arms and deep tissue blades

The retractor arms are available in configurations of 7 or 4 teeth.



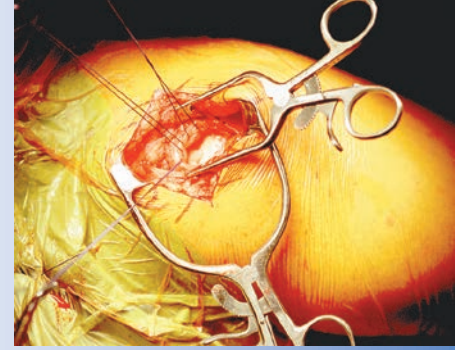

Hendren Self-Retaining Retractors

Designed by D.H. Hendren, MD

Gentle on tissue and very effective in holding back subcutaneous fat

Also useful for retracting the deltoid muscle firmly. Five sizes available.

PRODUCT NO'S:

1730 Overall Length: 3.5" (8,9 cm) Blade Size: 10 mm x 12 mm	1735 Overall Length: 4.5" (11,4 cm) Blade Size: 14 mm x 13 mm	1740 Overall Length: 4.5" (11,4 cm) Blade Size: 16 mm x 13 mm	1745 Overall Length: 5.5" (14 cm) Blade Size: 18 mm x 13 mm	1750 Overall Length: 6.5" (16,5 cm) Blade Size: 22 mm x 14 mm
---	--	--	--	--

MADE EXCLUSIVELY FOR INNOVATED IN GERMANY

Flat Gelpi Retractors

Designed to help retract a broader area of soft tissue or muscle

The two largest sizes feature an ergonomic handle for increased comfort and control.

PRODUCT NO'S:

4191 [Small] Overall Length: 6.5" (16,5 cm) Prong Depth: 1.25" (3,2 cm)
4192 [Medium] Overall Length: 7.25" (18,4 cm) Prong Depth: 1.75" (4,4 cm)
4193 [Large] Overall Length: 9" (22,9 cm) Prong Depth: 3" (7,6 cm)
4194 [Deep] Overall Length: 10" (24,4 cm) Prong Depth: 5" (12,7 cm)



New!

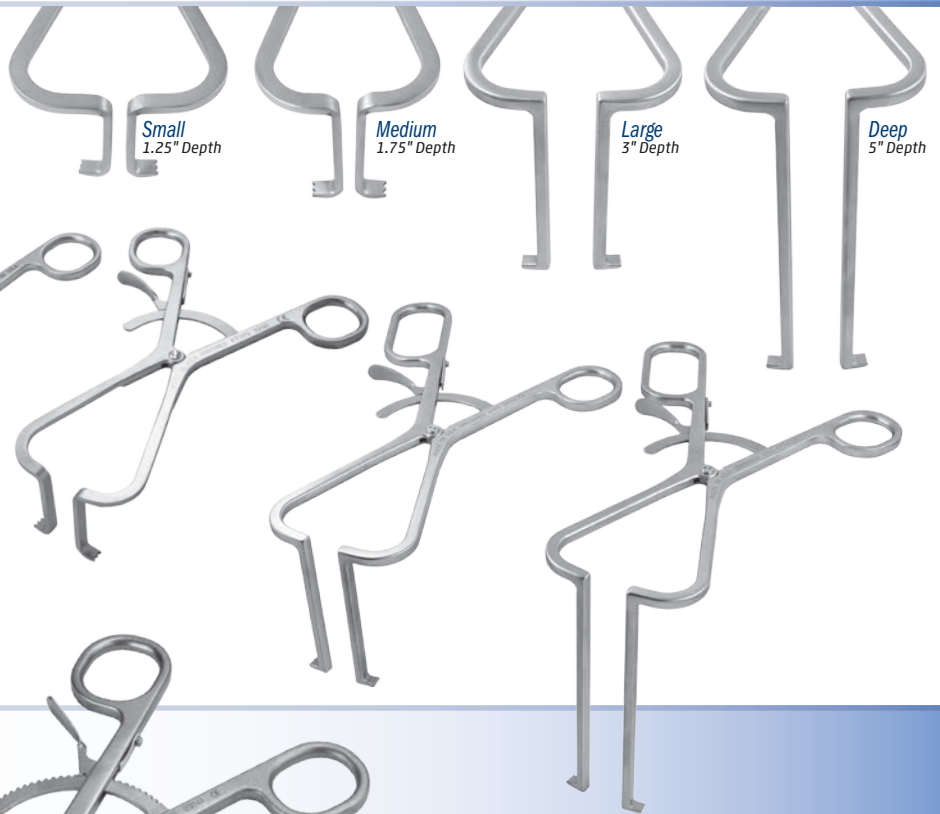

Romanelli Deep Gelpi Retractor

Designed by Ron Romanelli, MD

Offers the versatility and ability to be used in minimally invasive total hip replacements

Can be used to hold the hip capsule out of the way for easy visualization, and to allow reaming of the acetabulum without catching the capsule in the reamer. The ends of the retractor have dull tips to help avoid soft tissue damage. Wider separation occurs at the deep capsule level. Holds the muscle out of the way while retracting the capsule.

PRODUCT NO:

4270 Overall Length: 7.75" (19,7 cm) Depth from Bend: 4.5" (11,4 cm) Prong Length: 10 mm
--

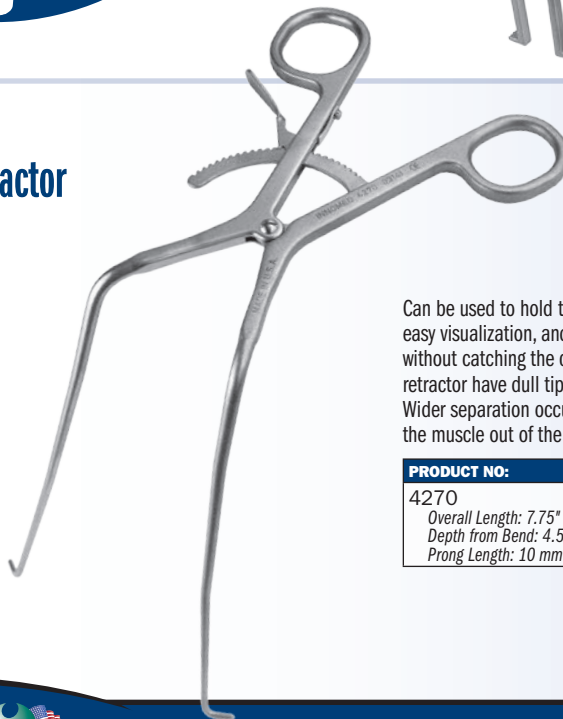



New!

Gelpi Retractors

PRODUCT NO'S:	
4180 [Standard]	Overall Length: 7.5" (19,1 cm)
4181 [With Ergonomic Handle]	Overall Length: 7.5" (19,1 cm)
4182 [With Finger Hook]	Overall Length: 7.5" (19,1 cm)



Tube and Extender Pins

Designed to help achieve wide exposure of the acetabulum during total hip arthroplasty

Tube pins with depth stops are inserted under direct visualization into the thick bone of the posterior column and iliac wing. Extender pins placed in the tube pins help keep the soft tissues from obstructing the view of the acetabulum. The low profile of the tube pins helps keep them out of the way of the surgeon. The extender pin can be removed or left in the tube pin depending on the size of the patient.

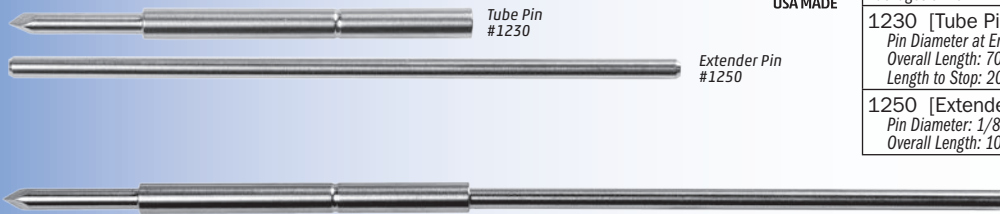
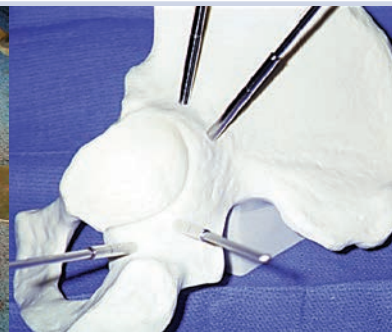
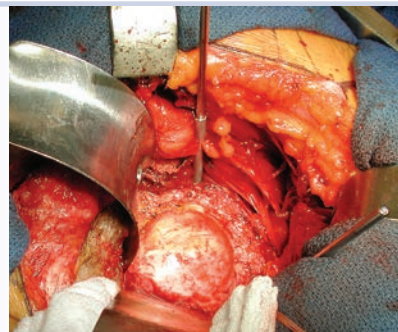

PRODUCT NO'S:	
Packages of 10	
1230 [Tube Pin]	Pin Diameter at End: 1/8" (3,2 mm) Overall Length: 70 mm Length to Stop: 20 mm
1250 [Extender Pin]	Pin Diameter: 1/8" (3,2 mm) Overall Length: 100 mm

Helpful tools for inserting/removing pins.

PRODUCT NO'S:	
1205 [Pin Inserter]	
3030 [Pin Inserter/Extractor]	

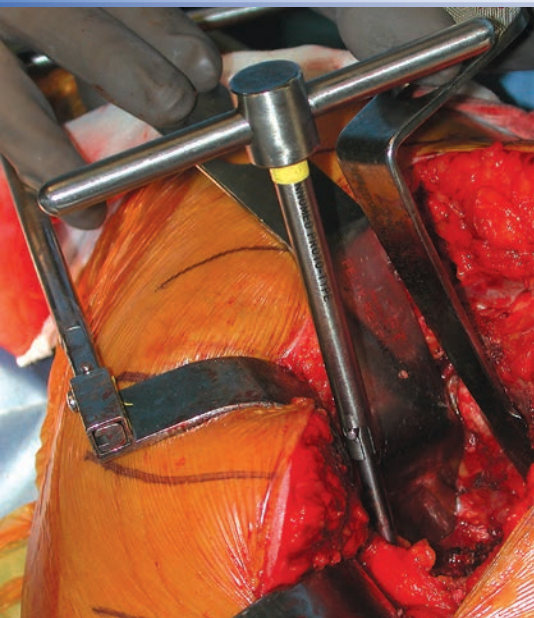
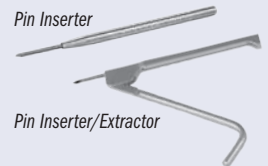

PRODUCT NO'S:	
1200-00 [Set: Ins/Ext & Two Pins]	
1200-0A [Set: Ins/Ext & Two Pins w/Stop]	
Also sold Individually:	
1200-01 [Inserter/Extractor]	
1200-02 [Pin]	Overall Length: 4.5" (11,4 cm) Pin Depth: 2" (5,1 cm) Pin Diam.: 3.9 mm
1200-03 [Pin with Stop]	Overall Length: 4.5" (11,4 cm) Pin Tip-to-Stop Depth: .75" (1,9 cm) Pin Diameter: 3.2 mm
1200-04 [Deep Pin]	Overall Length: 7" (17,8 cm) Pin Depth: 4.5" (11,4 cm) Pin Diameter: 3.9 mm

New!



Deep Pin
#1200-04

Pin
#1200-02

Pin with Stop
#1200-03

Inserter/Extractor
#1200-01

Amstutz Charnley-type Acetabular Exposure Pin Set

Designed by Harlan C. Amstutz, MD

Used to enhance exposure in the acetabulum

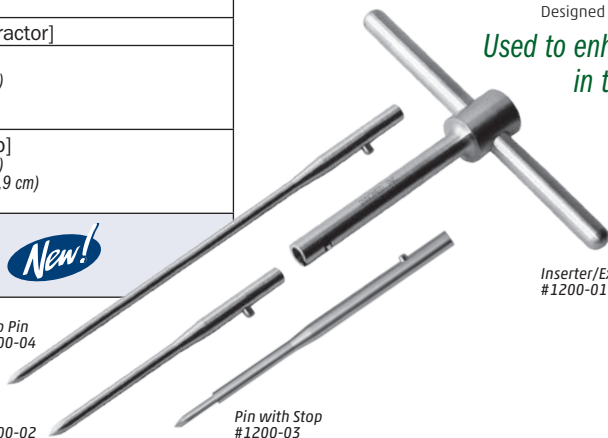

Extra Deep Hip Retractors

All Extra Deep retractors are 2" (5 cm) longer than their standard version.

For hip surgery with large patients, and when extra large instruments are desired for increase depth and leverage

Extra Deep
Mueller-type
Femoral Neck Elevator
#3418

Extra Deep
Modified Hohmann
#4535-01

Extra Deep
Long Narrow Blunt Hohmann
#4540-01

Extra Deep
Modified Blunt Hohmann
#4550-01

Extra Deep
Hohmann
#4558-01

Extra Deep
Single Prong Soft Tissue
#6450-01

Extra Deep
Single Prong Acetabular
#6570-01

Extra Deep
Modified Wide Hohmann
#6595-01

Extra Deep
Bent Hohmann
#7115-03

Extra Deep
Large Cobra
#7630-03

PRODUCT NO'S:	
3418	[Extra Deep Mueller-type Femoral Neck Elevator] Overall Length: 15.25" (38,8 cm) Handle Length: 6.5" (16,5 cm) Blade Width at Widest: 25 mm
4535-01	[Extra Deep Modified Narrow Hohmann] Overall Length: 11.5" (29,2 cm) Blade Width: 16.4 mm
4540-01	[Extra Deep Long Narrow Blunt Hohmann] Overall Length: 13.25" (33,7 cm) Blade Width: 22 mm Blade Width at End: 16 mm
4550-01	[Extra Deep Modified Blunt Hohmann] Overall Length: 13.25" (33,7 cm) Blade Width at End: 11 mm
4558-01	[Extra Deep Hohmann] Overall Length: 11.5" (29,2 cm) Blade Width: 16.7 mm
6450-01	[Extra Deep Single Prong Soft Tissue] Overall Length: 13.75" (34,9 cm) Blade Width: 22.3 mm
6570-01	[Extra Deep Single Prong Acetabular] Overall Length: 13.75" (34,9 cm) Blade Width: 22.3 mm
6595-01	[Extra Deep Modified Wide Hohmann] Overall Length: 11.5" (29,2 cm) Blade Width: 42.5 mm
7115-03	[Extra Deep Bent Hohmann] Overall Length: 12.125" (30,8 cm) Handle Length: 9.75" (24,8 cm) Depth from Bend: 6.25" (15,9 cm) Blade Width: 19 mm
7630-03	[Extra Deep Large Cobra] Overall Length: 19" (48,3 cm) Handle Length: 14" (35,6 cm) Blade Width at Widest: 33 mm

Extra Deep Mueller-type Femoral Neck Elevator design modification by Tom Eickmann, MD



New!

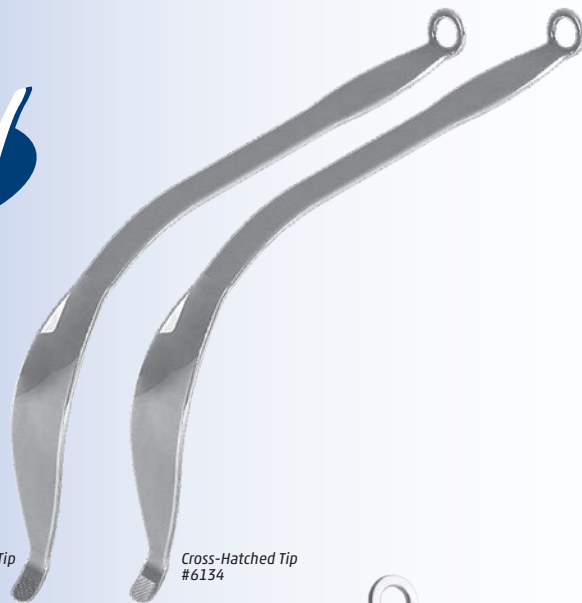

Standard Tip
#6133

Cross-Hatched Tip
#6134

Extra Deep Cobra Retractors

A general purpose instrument for use around the femur and acetabulum in larger patients

A full 2" (5 cm) longer in the wide cobra blade portion than our standard cobra retractor.

PRODUCT NO'S:

6133 [Standard Tip]
Overall Length: 12.75" (32,4 cm)
Handle Length: 6.75" (17 cm)
Blade Width at Widest: 33 mm

6134 [Cross-Hatched Tip]
Overall Length: 12.75" (32,4 cm)
Handle Length: 6.75" (17 cm)
Blade Width at Widest: 33 mm



Deep Cobra Retractor

A general purpose instrument for use around the femur and acetabulum in larger patients

Lighted retractor attaches to a fiber optic light cable with ACMI (female) connector and can be steam sterilized.

PRODUCT NO'S:

6135 [Deep]
Overall Length: 14.5" (36,9 cm)
Handle Length: 7" (17,8 cm)
Blade Width at Widest: 33 mm

6135-L [Lighted Deep]
Overall Length: 14.5" (36,9 cm)
Handle Length: 7" (17,8 cm)
Blade Width at Widest: 33 mm

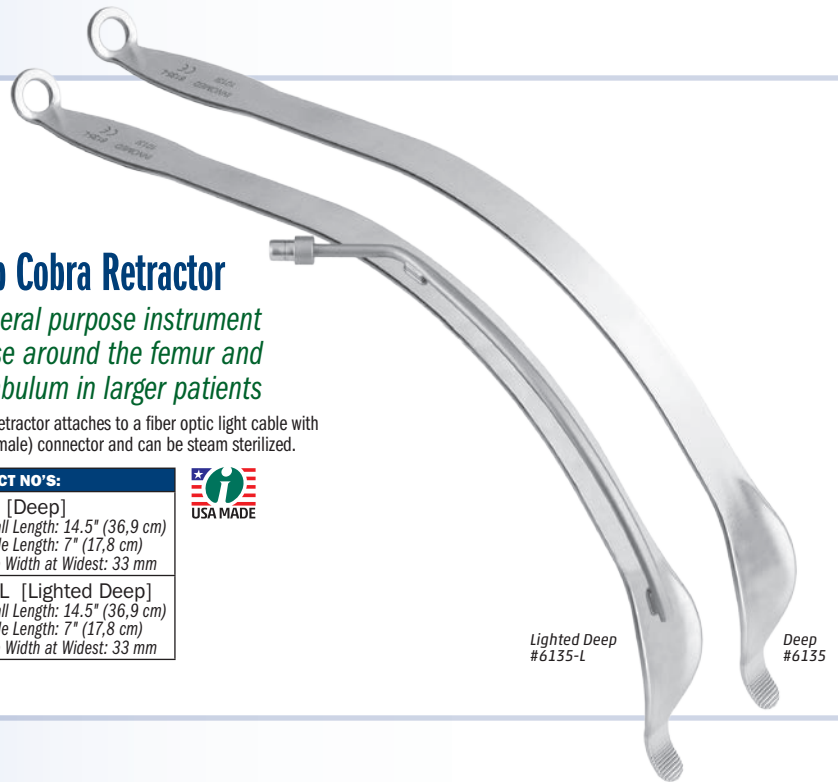

Lighted Deep
#6135-L

Deep
#6135

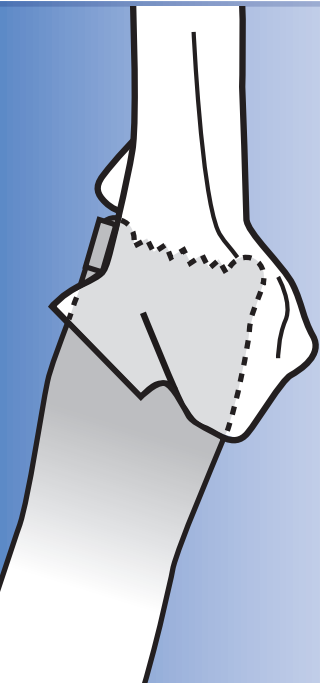

Goldstein Flanged Femoral Elevator

Designed by Wayne M. Goldstein, MD

Designed to elevate the femoral neck and prevent soft tissues from covering the medial femoral neck

Allows enhanced visualization of the neck osteotomy even in a small incision. The flange also helps hold the elevator securely under the neck so it will not slip out during the vibration with broaching.



PRODUCT NO'S:

7655-R [Right]
Overall Length: 20.25" (41,5 cm)
Handle Length: 12" (30,5 cm)
Blade Width: 38 mm
Blade Flange: 10 mm x 17 mm

7655-L [Left]
Overall Length: 20.25" (41,5 cm)
Handle Length: 12" (30,5 cm)
Blade Width: 38 mm
Blade Flange: 10 mm x 17 mm



Left
#7655-L

Right
#7655-R

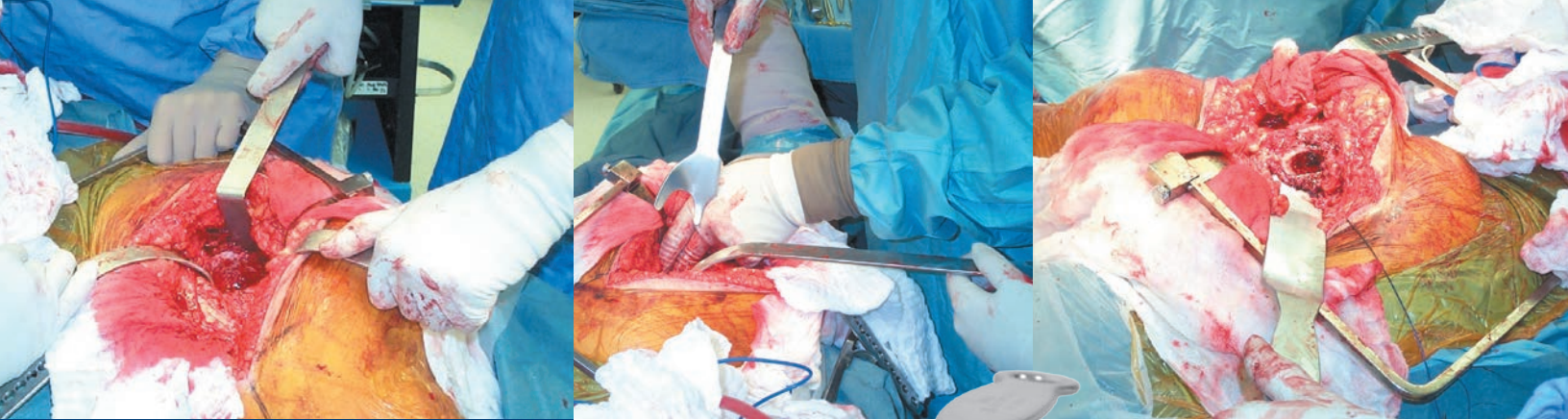

Extra Large Hip Retractors

Designed by Wayne M. Goldstein, MD

For hip surgery with large patients, and when extra large instruments are desired for increased leverage and depth

Infero-posterior Acetabular Capsule Retractors

PRODUCT NO'S:

7620-01 [Right]
Overall Length: 12" (30,5 cm)
Handle-to-Bend Length: 6" (15,2 cm)

7620-02 [Left]
Overall Length: 12" (30,5 cm)
Handle-to-Bend Length: 6" (15,2 cm)



Large Cobra Retractors

PRODUCT NO'S:

7630-01 [Standard]
Overall Length: 17.5" (44,5 cm)
Handle Length: 14" (35,6 cm)

7630-02 [Wide]
Overall Length: 17.5" (44,5 cm)
Handle Length: 14" (35,6 cm)



Extra Leverage Proximal Femoral Elevator

PRODUCT NO:

7640
Overall Length: 17.5" (44,5 cm)
Handle Length: 13" (33 cm)
Blade Width at Widest: 63 mm



Extra Leverage Femoral Neck Elevators

PRODUCT NO'S:

7650 [Standard]
Overall Length: 18.25" (46,4 cm)
Handle Length: 9.25" (23,5 cm)
Blade Width: 38 mm

7650-02 [Short Handle]
Overall Length: 15.25" (38,8 cm)
Handle Length: 6.25" (15,9 cm)
Blade Width: 38 mm



Right Infero-posterior #7620-01

Left Infero-posterior #7620-02

Wide Cobra #7630-02

Standard Cobra #7630-01

Proximal Femoral Elevator #7640

Standard Extra Leverage Femoral Neck #7650

Short Handle Extra Leverage Femoral Neck #7650-02

Hibbs Retractor – Extra Large

Designed for soft tissue retraction by either the toothed end or curved handle end

Extra large used in large patients when more leverage and depth is needed.

PRODUCT NO'S:
6230
Overall Length: 14.25" (36,2 cm)
Handle Length: 13" (33 cm)
Blade Depth: 6.5" (16,5 cm)
Blade Width: 38 mm



McPherson Retractor Extender

Designed by Ed McPherson, MD

Designed to extend a standard retractor to help provide additional leverage

Fits most retractors.

PRODUCT NO:
6022
Overall Length: 15.625" (39,7 cm)



Long Curved Hohmann Retractors–Narrow

PRODUCT NO'S:	
6204 [Short Blade]	6205 [Long Blade]
Overall Length: 16" (40,7 cm)	Overall Length: 15.25" (38,8 cm)
Handle Length: 13" (33 cm)	Handle Length: 13" (33 cm)
Blade Width: 22 mm	Blade Width: 22 mm



Short Blade
#6204

Long Blade
#6205

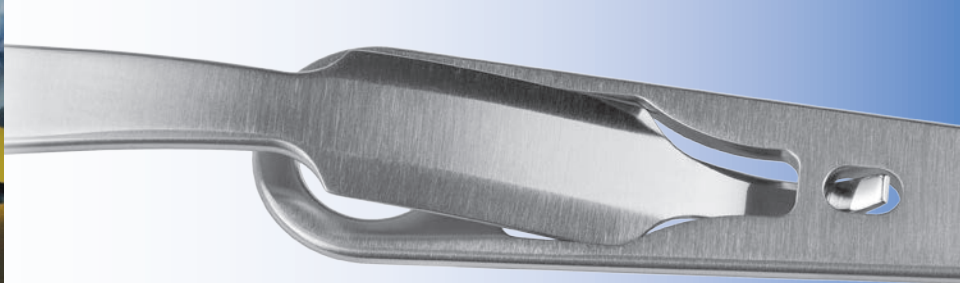

Goytia Stackable Hohmann Retractors

Designed by Robin N. Goytia, MD

Interlocking design helps to increase depth and leverage in hip exposure, particularly of the anterior acetabulum—especially useful with large patients

- ▶ Custom fitted holes for interlocking retractors helps provide stability
- ▶ When “stacked”, the increased lever arm of the retractor helps reduce fatigue
- ▶ Ideal for use with large patients where extra depth, leverage and force is needed

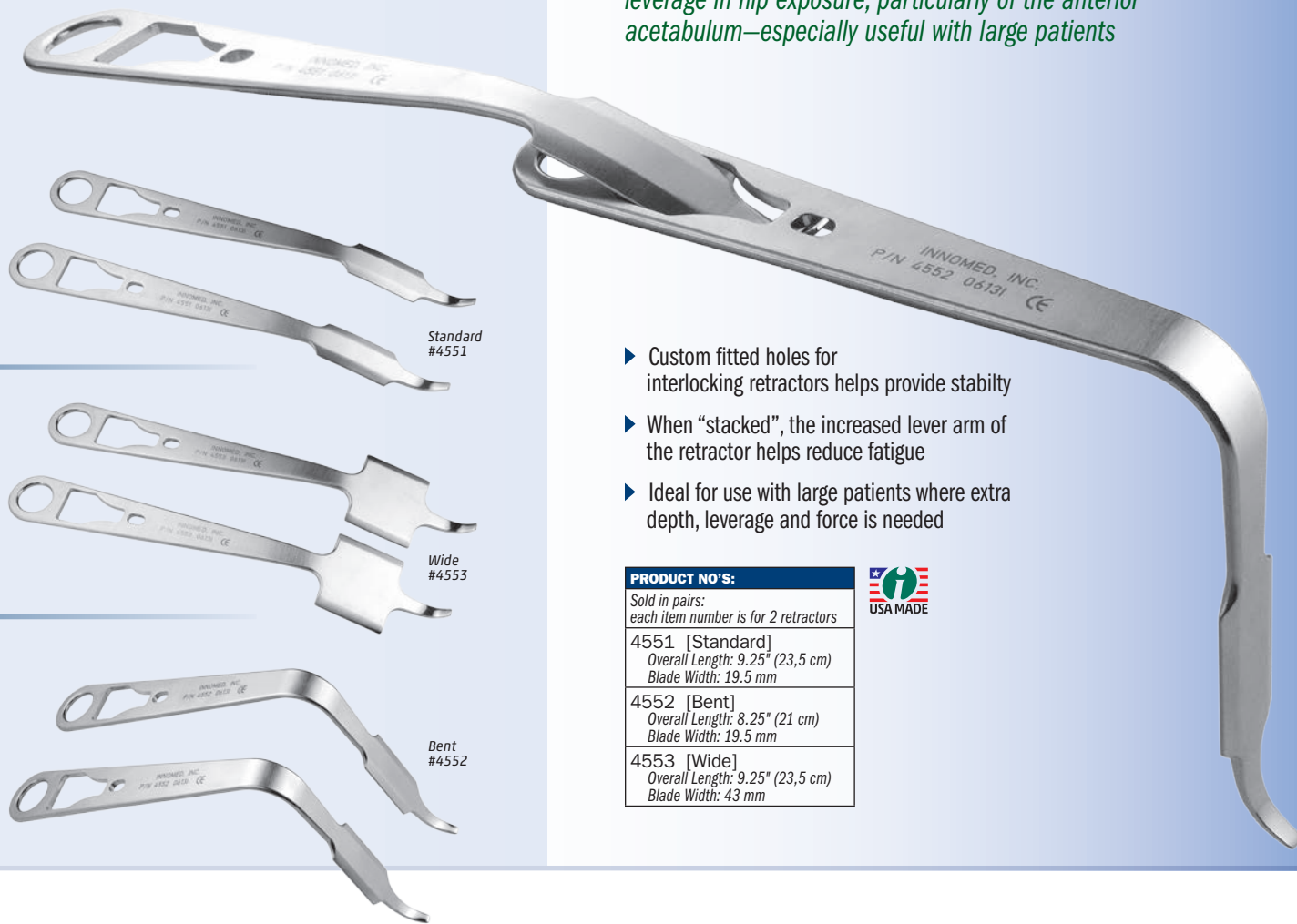

PRODUCT NO'S:

Sold in pairs:
each item number is for 2 retractors

4551 [Standard]
Overall Length: 9.25" (23,5 cm)
Blade Width: 19.5 mm

4552 [Bent]
Overall Length: 8.25" (21 cm)
Blade Width: 19.5 mm

4553 [Wide]
Overall Length: 9.25" (23,5 cm)
Blade Width: 43 mm



Standard
#4540

Extra Deep
#4540-01



Long Narrow Hohmann Retractor-Blunt

PRODUCT NO'S:

4540 [Extra Deep]
Blade Width: 22 mm
Blade Width at End: 16 mm
Overall Length: 11.375" (28,9 cm)

4540-01 [Extra Deep]
Blade Width: 22 mm
Blade Width at End: 16 mm
Overall Length: 13.25" (33,7 cm)



Retractors for Hip Surgery

For general use in total, minimally invasive, and revision hip surgery

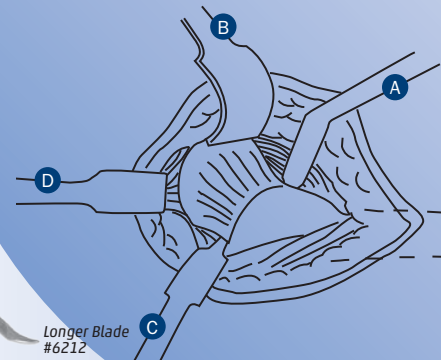

A Single Prong Double Bent Hohmann Acetabular Retractor

PRODUCT NO'S:

6210 [Standard Blade] Overall Length: 10.5" (26.7 cm) Blade + Tip Length: 2.5" (64 mm) Blade Width: 15 mm	6212 [Longer Blade] Overall Length: 11.25" (28.6 cm) Blade + Tip Length: 3.5" (89 mm) Blade Width: 15 mm
--	---



A Single Prong Double Bent Hohmann Acetabular Retractor

A Single & Double Prong Double Bent Hohmann Acetabular Retractor - Long

Non-Slip Tip design modification by Alfred A. Durham, MD

PRODUCT NO'S:

6210-02 [Single Prong Standard Blade] Overall Length: 12.5" (31.8 cm) Blade + Tip Length: 3" (76 mm) Blade Width: 15 mm	6210-02L [Lighted Single Prong Standard Blade] Overall Length: 12.5" (31.8 cm) Blade + Tip Length: 3" (76 mm) Blade Width: 15 mm
6211 [Single Prong Standard Blade with Extra Grip Tip] Overall Length: 12.5" (31.8 cm) Blade + Tip Length: 3" (76 mm) Blade Width: 15 mm	6213 [Single Prong Longer Blade] Overall Length: 15" (38.1 cm) Blade + Tip Length: 5" (127 mm) Blade Width: 15 mm
6220 [Double Prong Standard Blade] Overall Length: 12.5" (31.8 cm) Blade + Tip Length: 3" (76 mm) Blade Width: 15 mm	

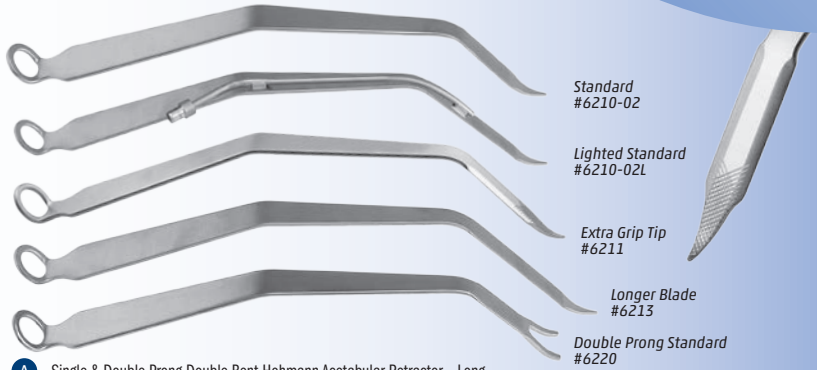

A Single & Double Prong Double Bent Hohmann Acetabular Retractor - Long

Lighted retractor attaches to a fiber optic light cable with ACMI (female) connector and can be steam sterilized.

A Single Prong Double Bent Hohmann Acetabular Retractor - Extra Long

PRODUCT NO'S:

6210-04 [Standard Blade] Overall Length: 16.25" (41.3 cm) Blade + Tip Length: 3" (76 mm) Blade Width: 15 mm	6214 [Longer Blade] Overall Length: 18" (45.7 cm) Blade + Tip Length: 5" (127 mm) Blade Width: 15 mm
--	---



A Single Prong Double Bent Hohmann Acetabular Retractor - Extra Long

B Single Prong Broad Acetabular Retractor

PRODUCT NO:

6320 Overall Length: 12" (30.5 cm) Blade Width: 40 mm



B Single Prong Broad Acetabular Retractor

B Double Prong Broad Acetabular Retractor

PRODUCT NO:

6160 Overall Length: 12.5" (31.8 cm) Blade Width: 40 mm



B Double Prong Broad Acetabular Retractor

C Single Prong Soft Tissue Retractor

PRODUCT NO:

6450 [Standard] Overall Length: 12.125" (30.8 cm) Blade Width: 22.3 mm	6450-02 [Straight Tip] Overall Length: 12.125" (30.8 cm) Blade Width: 22.3 mm
6450-01 [Extra Deep] Overall Length: 13.75" (34.9 cm) Blade Width: 22.3 mm	

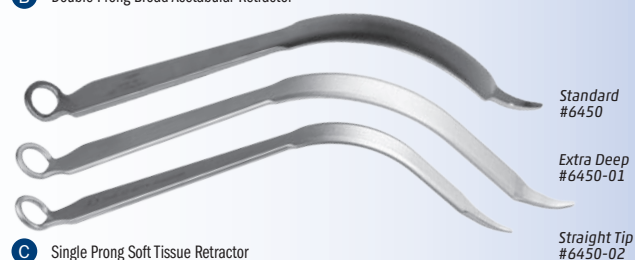

C Single Prong Soft Tissue Retractor

D Single Prong Acetabular Retractor

PRODUCT NO:

6570 [Standard] Overall Length: 12.125" (30.8 cm) Blade Width: 22.3 mm	6570-01 [Extra Deep] Overall Length: 13.75" (34.9 cm) Blade Width: 22.3 mm
--	--

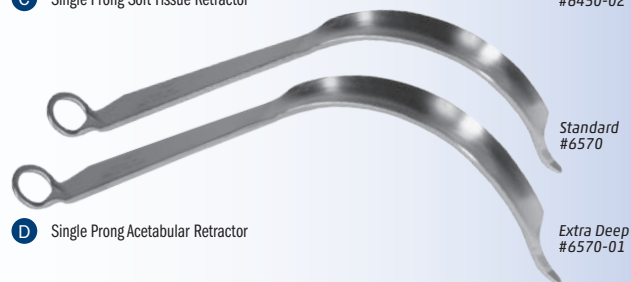

D Single Prong Acetabular Retractor

Bent Hohmann Retractors

Helps retract tissues at the margins of the joint

Can be passed over the margins of the joint and held in place with weights or by hand.

The OrthoLucent™ version is made of a strong, lightweight carbon fiber PEEK composite material, which is completely radiolucent, helps to prevent from marring component surfaces, and can be steam sterilized.

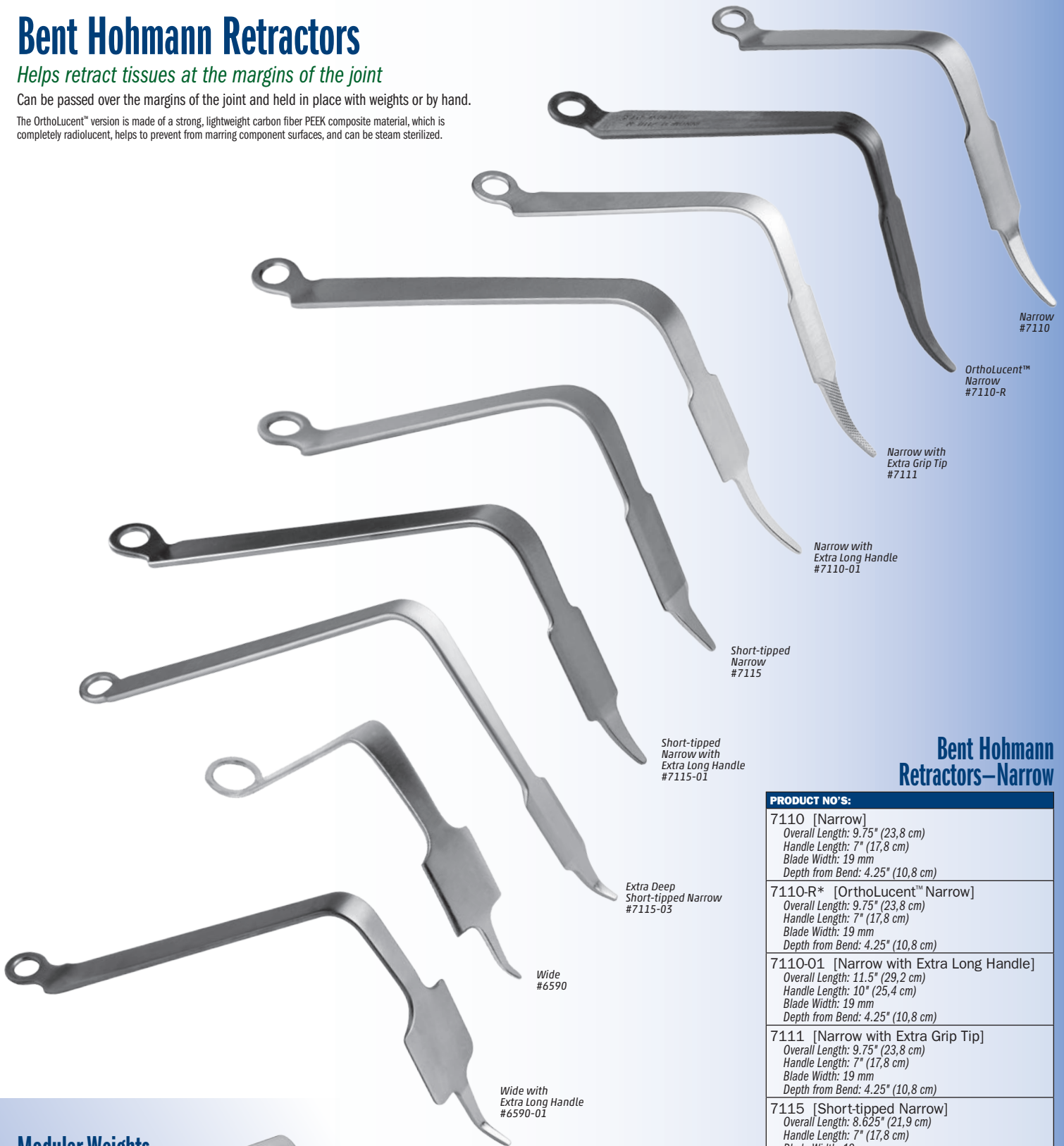

Narrow #7110

OrthoLucent™ Narrow #7110-R

Narrow with Extra Grip Tip #7111

Narrow with Extra Long Handle #7110-01

Short-tipped Narrow #7115

Short-tipped Narrow with Extra Long Handle #7115-01

Extra Deep Short-tipped Narrow #7115-03

Wide #6590

Wide with Extra Long Handle #6590-01

Bent Hohmann Retractors—Narrow

PRODUCT NO'S:	
7110 [Narrow]	Overall Length: 9.75" (23,8 cm) Handle Length: 7" (17,8 cm) Blade Width: 19 mm Depth from Bend: 4.25" (10,8 cm)
7110-R* [OrthoLucent™ Narrow]	Overall Length: 9.75" (23,8 cm) Handle Length: 7" (17,8 cm) Blade Width: 19 mm Depth from Bend: 4.25" (10,8 cm)
7110-01 [Narrow with Extra Long Handle]	Overall Length: 11.5" (29,2 cm) Handle Length: 10" (25,4 cm) Blade Width: 19 mm Depth from Bend: 4.25" (10,8 cm)
7111 [Narrow with Extra Grip Tip]	Overall Length: 9.75" (23,8 cm) Handle Length: 7" (17,8 cm) Blade Width: 19 mm Depth from Bend: 4.25" (10,8 cm)
7115 [Short-tipped Narrow]	Overall Length: 8.625" (21,9 cm) Handle Length: 7" (17,8 cm) Blade Width: 19 mm Depth from Bend: 4.4" (11,2 cm)
7115-01 [Short-tipped Narrow with Extra Long Handle]	Overall Length: 11" (27,9 cm) Handle Length: 10" (25,4 cm) Blade Width: 19 mm Depth from Bend: 4.25" (10,8 cm)
7115-03 [Extra Deep Short-tipped Narrow]	Overall Length: 12.125" (31,1 cm) Handle Length: 9.75" (24,8 cm) Depth from Bend: 6.25" (15,9 cm) Blade Width: 19 mm

Modular Weights

Weights can be used to help hold the retractors in place



PRODUCT NO'S:	
3430-01	1.5 lbs. (.68 kg)
3430-02	2.0 lbs. (.91 kg)
3430-03	2.5 lbs. (1.13 kg) with attaching hook



Bent Hohmann Retractors—Wide

PRODUCT NO'S:	
6590	Overall Length: 9.375" (23,8 cm) Handle Length: 7" (17,8 cm) Blade Width: 41 mm Depth from Bend: 4.75" (12,1 cm)
6590-01 [Extra Long Handle]	Overall Length: 11" (27,9 cm) Handle Length: 9" (22,9 cm) Blade Width: 41 mm Depth from Bend: 5.5" (14 cm)



Extra Grip Tip design modification by Alfred A. Durham, MD
Short-tipped design modification by Carl DiRaimondo, MD

Hohmann Retractor

Designed like the original Hohmann-style retractor

The OrthoLucent™ version is made of a strong, lightweight carbon fiber PEEK composite material, which is completely radiolucent, helps to prevent from marring component surfaces, and can be steam sterilized.



Standard
#4558

OrthoLucent™
#4558-R

Extra Deep
#4558-01



*OrthoLucent™
MADE EXCLUSIVELY
FOR INNOVIMED IN
SWITZERLAND

PRODUCT NO'S:	
4558 [Standard]	Blade Width: 16 mm Overall Length: 11.375" (28,9 cm)
4558-R* [OrthoLucent™]	Blade Width: 16 mm Overall Length: 9.625" (24,4 cm)
4558-01 [Extra Deep]	Blade Width: 16,7 mm Overall Length: 11.5" (29,2 cm)

Modified Blunt Hohmann Retractor

Used for soft tissue retraction

The OrthoLucent™ version is made of a strong, lightweight carbon fiber PEEK composite material, which is completely radiolucent, helps to prevent from marring component surfaces, and can be steam sterilized.

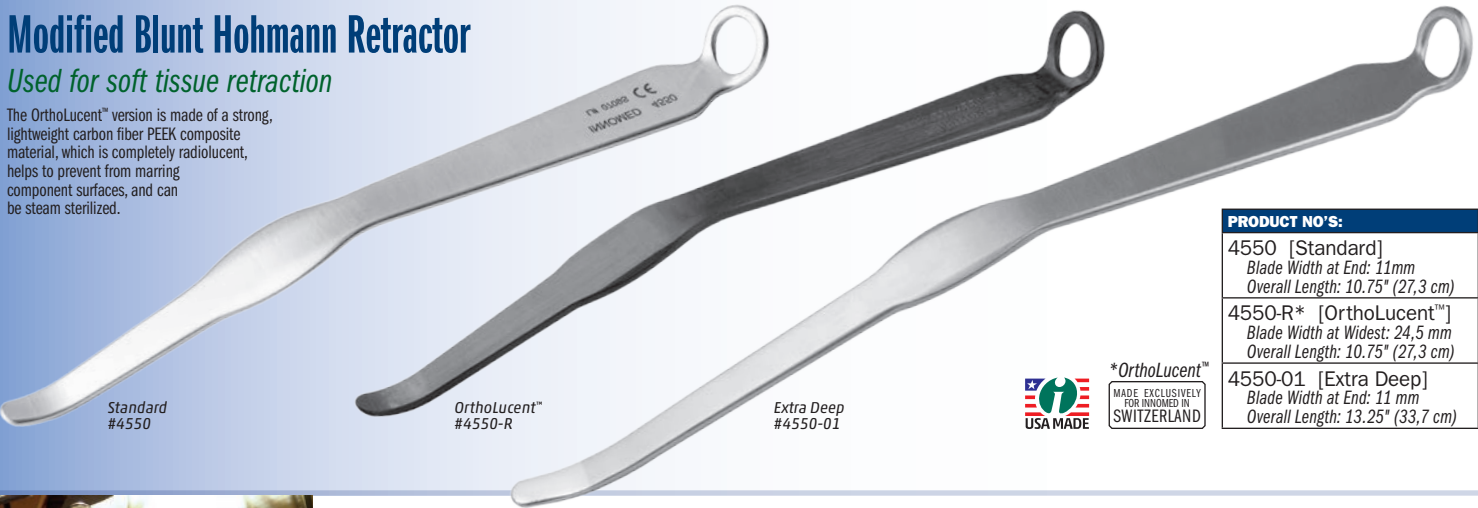

Standard
#4550

OrthoLucent™
#4550-R

Extra Deep
#4550-01



*OrthoLucent™
MADE EXCLUSIVELY
FOR INNOVIMED IN
SWITZERLAND

PRODUCT NO'S:	
4550 [Standard]	Blade Width at End: 11mm Overall Length: 10.75" (27,3 cm)
4550-R* [OrthoLucent™]	Blade Width at Widest: 24,5 mm Overall Length: 10.75" (27,3 cm)
4550-01 [Extra Deep]	Blade Width at End: 11 mm Overall Length: 13.25" (33,7 cm)



Modified Hohmann Retractors

Handle is contoured to allow better leverage and visualization

Useful for retracting tissues around the bone. Can be held in place with weights or by hand.

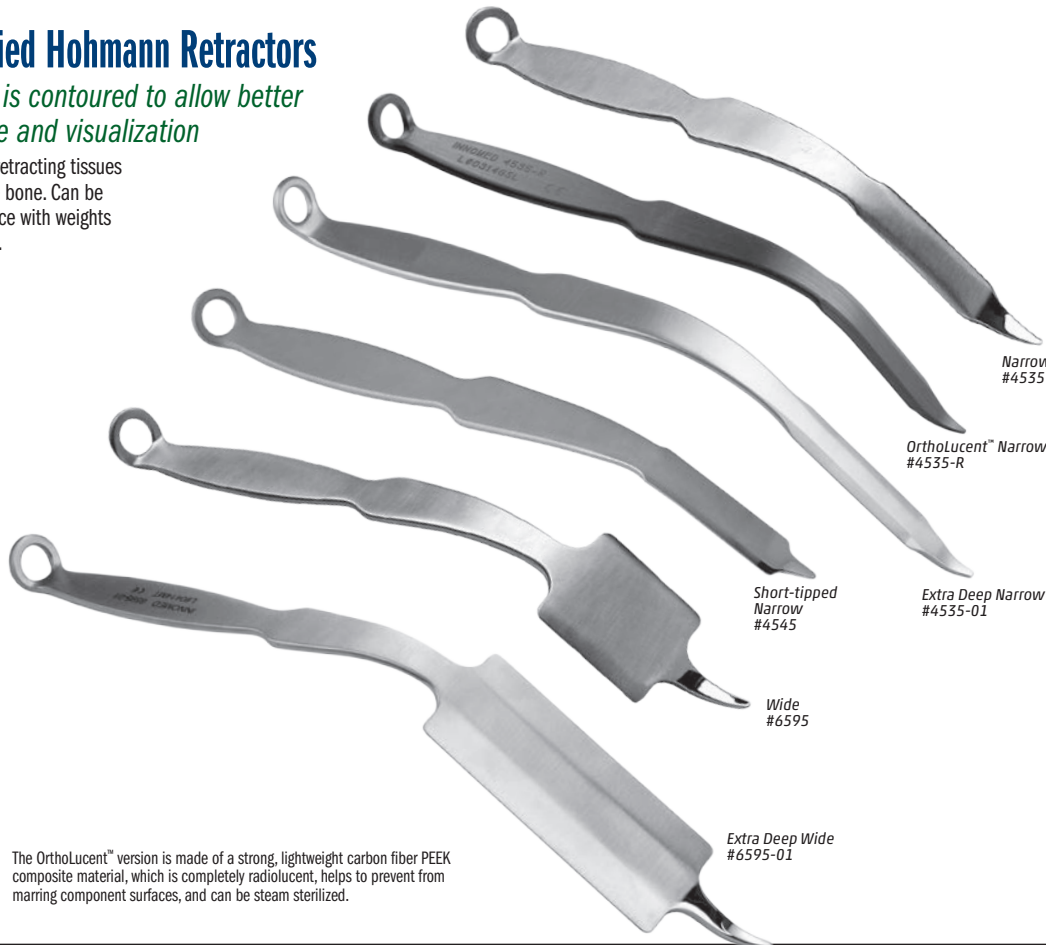

Narrow
#4535

OrthoLucent™ Narrow
#4535-R

Short-tipped
Narrow
#4545

Wide
#6595

Extra Deep Narrow
#4535-01

Extra Deep Wide
#6595-01



*OrthoLucent™
MADE EXCLUSIVELY
FOR INNOVIMED IN
SWITZERLAND

The OrthoLucent™ version is made of a strong, lightweight carbon fiber PEEK composite material, which is completely radiolucent, helps to prevent from marring component surfaces, and can be steam sterilized.

PRODUCT NO'S:	
4535 [Narrow]	Overall Length: 10" (25,4 cm) Blade Width: 14 mm
4535-R* [OrthoLucent™ Narrow]	Overall Length: 10" (25,4 cm) Blade Width: 18 mm
4535-01 [Extra Deep Narrow]	Overall Length: 11.625" (29,5 cm) Blade Width: 16,4 mm
4545 [Short-tipped Narrow]	Designed by Carl DiRaimondo, MD Overall Length: 9.5" (24,1 cm) Blade Width: 14 mm
6595 [Wide]	Overall Length: 10" (25,4 cm) Blade Width: 42,5 mm
6595-01 [Extra Deep Wide]	Overall Length: 11.5" (29,2 cm) Blade Width: 42,5 mm



New!

Wetzel Modified Hohmann Retractor

Designed by Robert Wetzel, MD and Todd McKinley, MD

The long point is designed to be placed around, on, or through a bony structure and then levered back to retract tissue

The handle is contoured to allow better leverage and visualization. Can be held in place with weights or by hand.

PRODUCT NO:
4539
Overall Length: 10" (25,4 cm)
Blade Width: .85" (21,5 mm)



Lombardi Femoral/Gluteus Medius Minimus Retractor

Designed by Adolph V. Lombardi Jr., MD

Designed for acetabular exposure, and to retract the gluteus medius minimus during femoral reaming

For acetabular exposure, the retractor can be placed easily at the level of the ischium and driven into the ischium to retract the femur posteriorly when using an anterolateral approach to the hip. Also using an anterolateral approach or a modified Harding hip approach, the retractor can be placed in the tip of the greater trochanter and can effectively retract the abductor mechanism, namely the gluteus medius minimus so that reaming of the femur can be performed.

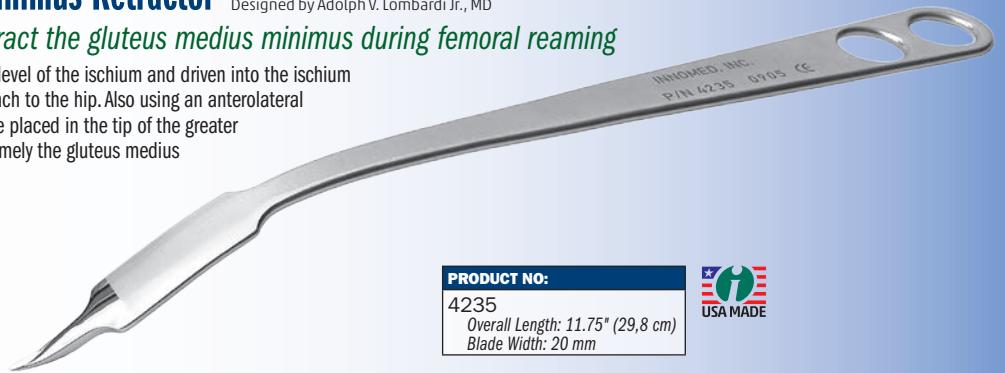

PRODUCT NO:
4235
Overall Length: 11.75" (29,8 cm)
Blade Width: 20 mm

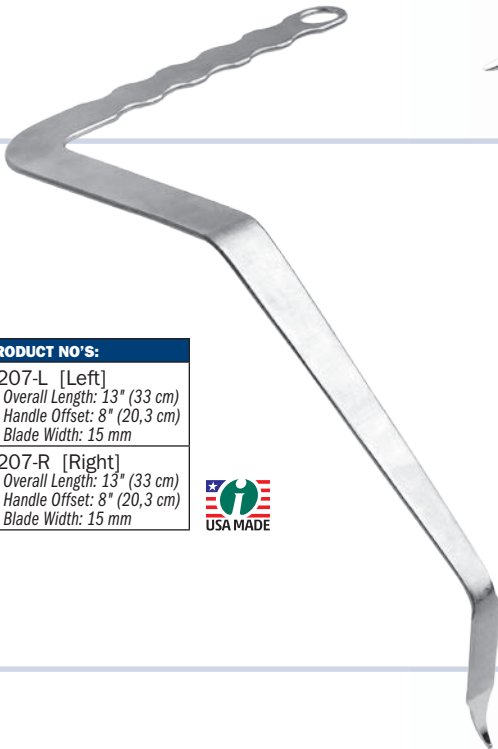

PRODUCT NO'S:
6207-L [Left]
Overall Length: 13" (33 cm)
Handle Offset: 8" (20,3 cm)
Blade Width: 15 mm
6207-R [Right]
Overall Length: 13" (33 cm)
Handle Offset: 8" (20,3 cm)
Blade Width: 15 mm



Offset Handle Hip Retractor

Designed by Gina Bart, PAC

The 90° offset handle helps move the assistant's hand out of the way, allowing better access to the surgical site

During posterior THR, the instrument allows for one assistant to hold the leg while retracting the abductors, thereby maximizing both a clearer view and better physical access to the surgical site.

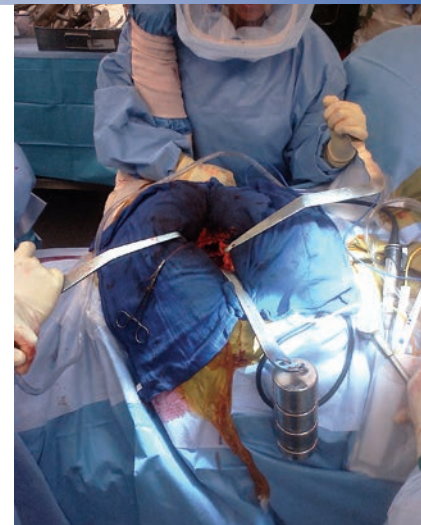

Curved Hohmann Retractor-Wide

PRODUCT NO:
6215
Overall Length: 13" (33 cm)
Handle Length: 12" (30,5 cm)
Blade Width: 43 mm



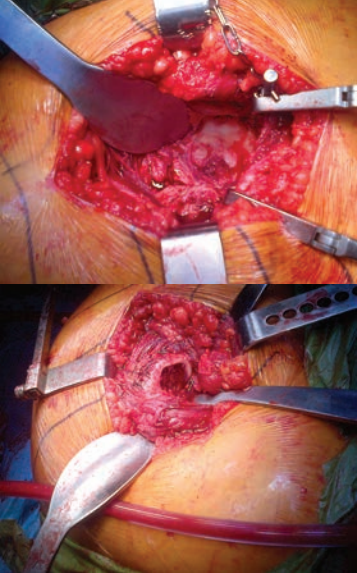

Harwin Modified Cobra Retractor

Designed by Steven F. Harwin, MD, FACS

Designed for use during total hip and knee surgery

The long handle and obtuse angle provide ergonomic leverage—especially helpful for use with obese patients.

In total hip surgery, the wide, concave blade design allows for enhanced exposure—especially useful in anterior hip surgery with the placement of reamers, and to elevate and expose the proximal femur.

In total knee surgery, the wide blade of the large retractor spans the prepared box and helps bring the tibia forward. The small retractor helps with retraction of the medial and lateral structures, where the wide, concave blade provides added exposure over standard bent Hohmann retractors. The serrated tip helps improve stability.

PRODUCT NO'S:

6143 [Large] Overall Length: 14.75" (37,5 cm) Blade Width: 43.2 mm Tongue: 25 mm x 5 mm	6143-01 [Small] Overall Length: 12.5" (31,8 cm) Blade Width: 30 mm Tongue: 25 mm x 5 mm
--	--

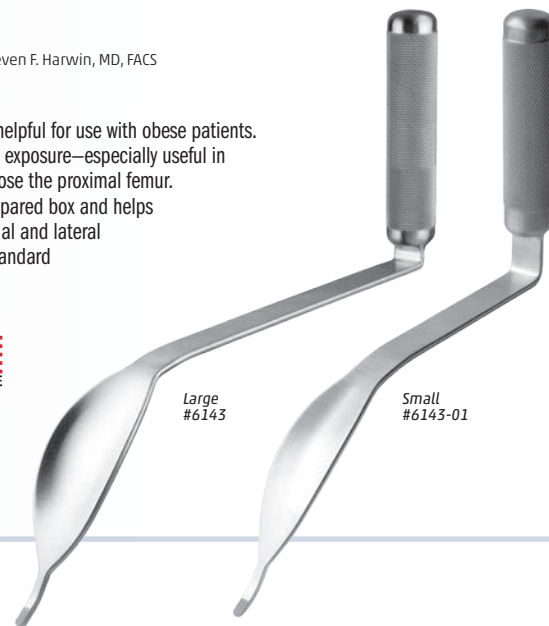

Large
#6143

Small
#6143-01

Jana Lighted Cobra Retractor

Designed by Ajoy K. Jana, MD

Designed to enhance exposure & visualization

Excellent for use in acetabular exposure and total hip replacements. Especially useful for anterior approach. Attaches to a fiber optic light cable with ACMI (female) connector. Steam sterilizable.



PRODUCT NO:

6119-L Overall Length: 14.2" (36 cm) Blade at Widest: 33 mm



Lighted Narrow Cobra
#6120-L

Lighted Standard Cobra
#6130-L

Lighted Deep Cobra
#6135-L

Lighted Hip Retractors

Lighting attachment for enhanced visual exposure

Attaches to a fiber optic light cable with ACMI (female) connector. Can be steam sterilized.

PRODUCT NO'S:

6120-L [Lighted Narrow Cobra] Overall Length: 11.75" (29,8 cm) Handle Length: 6.5" (16,5 cm) Blade Width: 19 mm
6130-L [Lighted Standard Cobra] Overall Length: 12" (30,5 cm) Handle Length: 7" (17,8 cm) Blade Width at Widest: 33 mm
6135-L [Lighted Deep Cobra] Overall Length: 14.5" (36,9 cm) Handle Length: 7" (17,8 cm) Blade Width at Widest: 33 mm
6255-L [Lighted Inferior Narrow] Overall Length: 12" (30,5 cm) Handle Length: 8" (20,3 cm) Blade Height Above Prongs: 3.25" (83 mm) Blade Width: 32 mm Prong Width: 5.1 mm 9.7 mm 5.1 mm
6210-02L [Lighted Single Prong Double Bent – Long] Overall Length: 12.5" (31,8 cm) Blade and Tip Length: 3" (76 mm) Blade Width: 15 mm

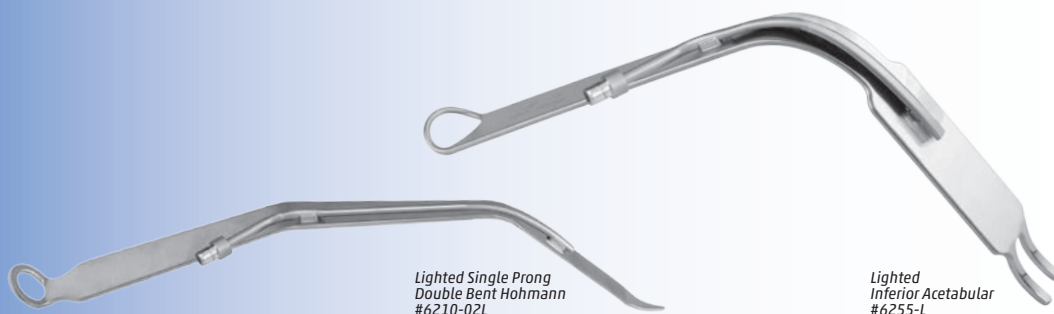

Lighted Single Prong
Double Bent Hohmann
#6210-02L

Lighted
Inferior Acetabular
#6255-L



PRODUCT NO'S:	
6135 [Deep]	Overall Length: 14.5" (36,9 cm) Handle Length: 7" (17,8 cm) Blade Width at Widest: 33 mm
6135-L [Lighted Deep]	Overall Length: 14.5" (36,9 cm) Handle Length: 7" (17,8 cm) Blade Width at Widest: 33 mm



Deep Cobra Retractor

A general purpose instrument for use around the femur and acetabulum in larger patients

Lighted retractor attaches to a fiber optic light cable with ACMI (female) connector and can be steam sterilized.

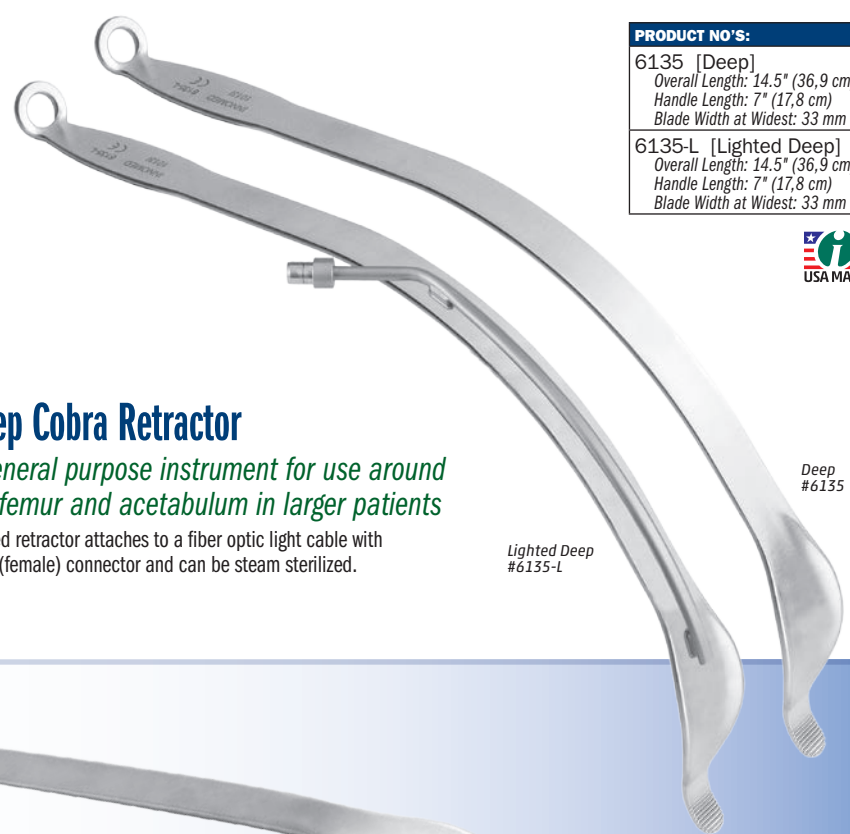

Deep #6135
Lighted Deep #6135-L

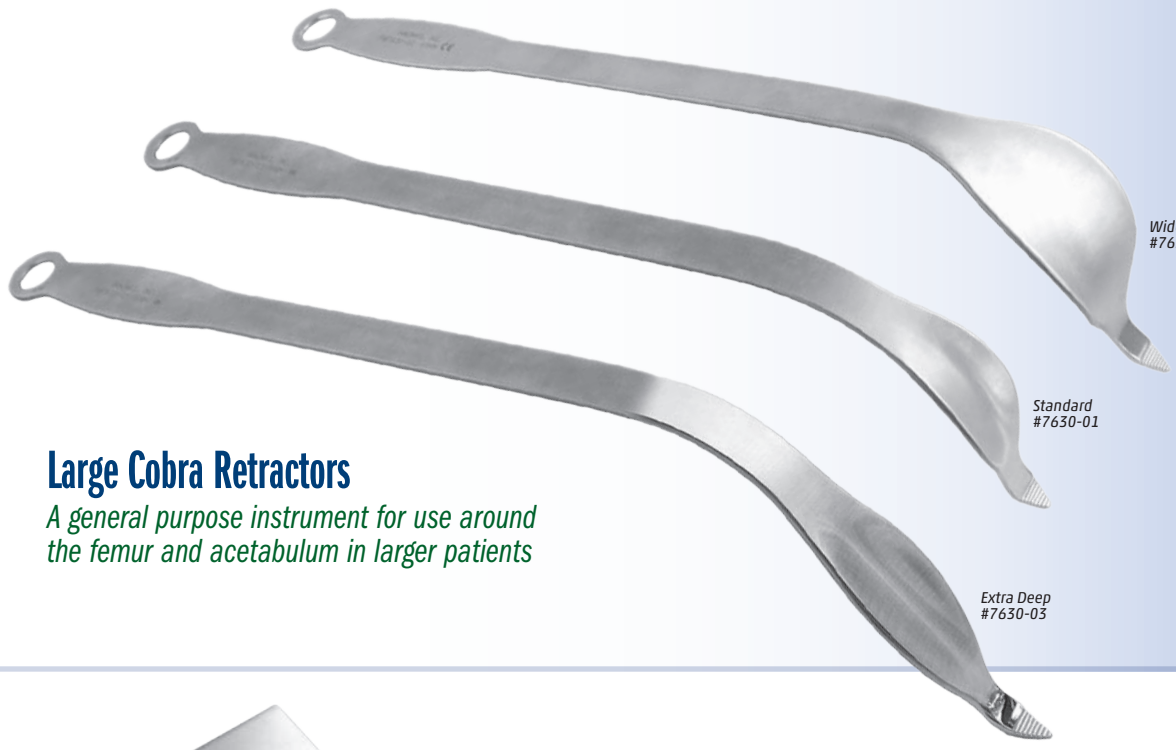

Large Cobra Retractors

A general purpose instrument for use around the femur and acetabulum in larger patients

PRODUCT NO'S:	
7630-01 [Standard]	Overall Length: 17.5" (44,5 cm) Handle Length: 14" (35,6 cm) Blade Width at Widest: 33 mm
7630-02 [Wide]	Overall Length: 17.5" (44,5 cm) Handle Length: 14" (35,6 cm) Blade Width at Widest: 56 mm
7630-03 [Extra Deep]	Overall Length: 19" (48,3 cm) Handle Length: 14" (35,6 cm) Blade Width at Widest: 33 mm



Wide #7630-02

Standard #7630-01

Extra Deep #7630-03

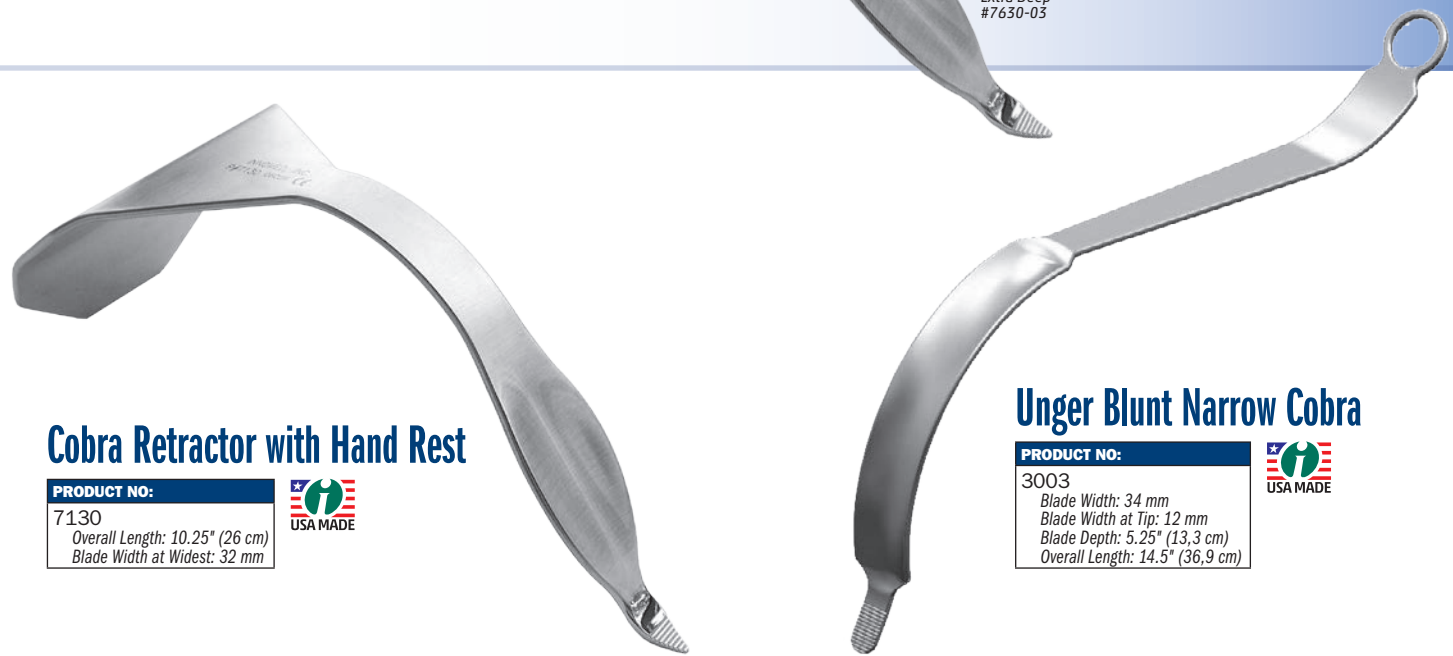

Cobra Retractor with Hand Rest

PRODUCT NO:
7130
Overall Length: 10.25" (26 cm)
Blade Width at Widest: 32 mm



Unger Blunt Narrow Cobra

PRODUCT NO:
3003
Blade Width: 34 mm
Blade Width at Tip: 12 mm
Blade Depth: 5.25" (13,3 cm)
Overall Length: 14.5" (36,9 cm)



Standard
with Sharp Tip
#6129



Standard
#6130



OrthoLucent™
Standard
#6130-R



Lighted
Standard
#6130-L



Medium
#6132



Wide
#6140



*A general purpose instrument for use
around the femur and acetabulum*

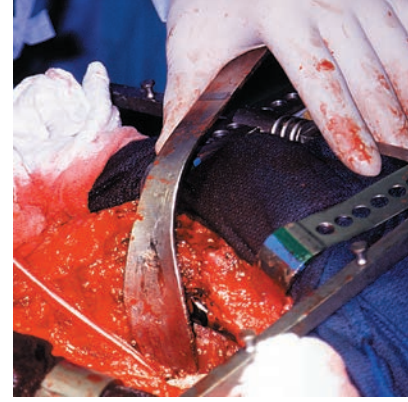

Cobra Retractors

PRODUCT NO'S:	
6129 [Standard w/Sharp Tip]	Overall Length: 12" (30,5 cm) Handle Length: 7" (17,8 cm) Blade at Widest: 33 mm
6130 [Standard]	Overall Length: 12" (30,5 cm) Handle Length: 7" (17,8 cm) Blade at Widest: 33 mm
6130-L [Lighted Standard]	Overall Length: 12" (30,5 cm) Handle Length: 7" (17,8 cm) Blade Width at Widest: 33 mm
6130-R* [OrthoLucent™ Standard]	Overall Length: 12" (30,5 cm) Handle Length: 7" (17,8 cm) Blade Width at Widest: 33 mm
6132 [Medium]	Overall Length: 12" (30,5 cm) Handle Length: 7" (17,8 cm) Blade at Widest: 46 mm
6140 [Wide]	Overall Length: 11.75" (29,8 cm) Handle Length: 7" (17,8 cm) Blade at Widest: 56 mm

Lighted retractor attaches to a fiber optic light cable with ACMI (female) connector and can be steam sterilized.
The OrthoLucent™ version is made of a strong, lightweight carbon fiber PEEK composite material, which is completely radiolucent, helps to prevent from marring component surfaces, and can be steam sterilized.

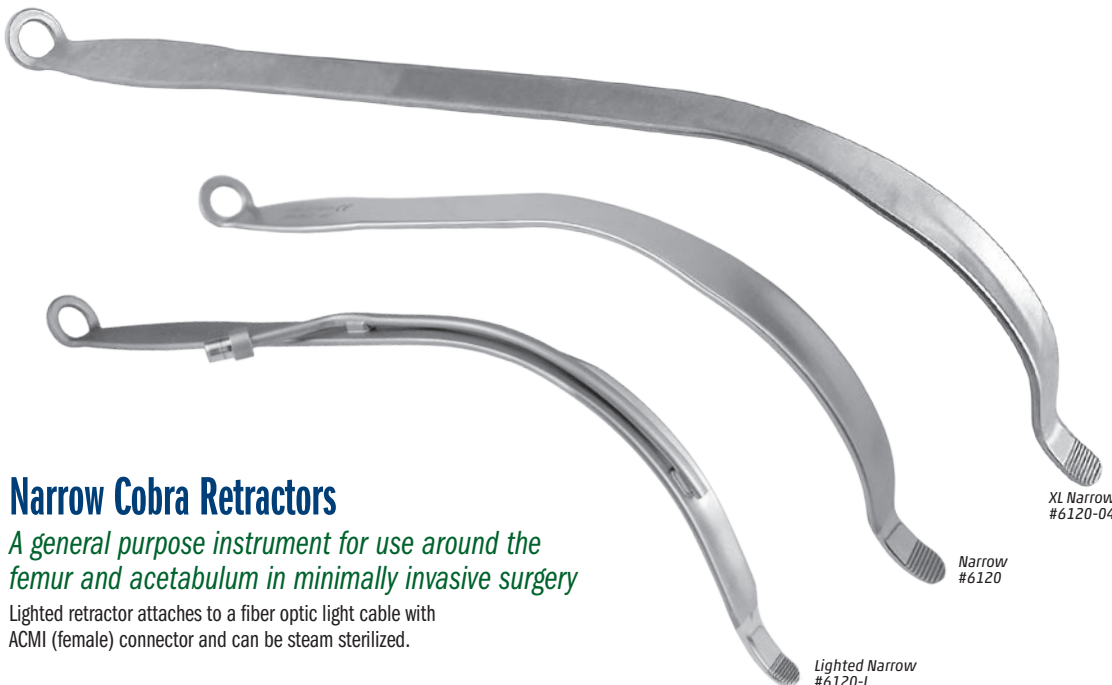

Narrow Cobra Retractors

*A general purpose instrument for use around the
femur and acetabulum in minimally invasive surgery*

Lighted retractor attaches to a fiber optic light cable with ACMI (female) connector and can be steam sterilized.

XL Narrow
#6120-04

Narrow
#6120

Lighted Narrow
#6120-L

PRODUCT NO'S:	
6120-04 [XL Narrow]	Overall Length: 15.5" (39,4 cm) Handle Length: 11" (27,9 cm) Blade Width: 19 mm
6120 [Narrow]	Overall Length: 11.75" (29,8 cm) Handle Length: 6.5" (16,5 cm) Blade Width: 19 mm
6120-L [Lighted Narrow Cobra]	Overall Length: 11.75" (29,8 cm) Handle Length: 6.5" (16,5 cm) Blade Width: 19 mm



Self-Retaining Hip Surgery Retractor System

Designed by S. David Stulberg, MD

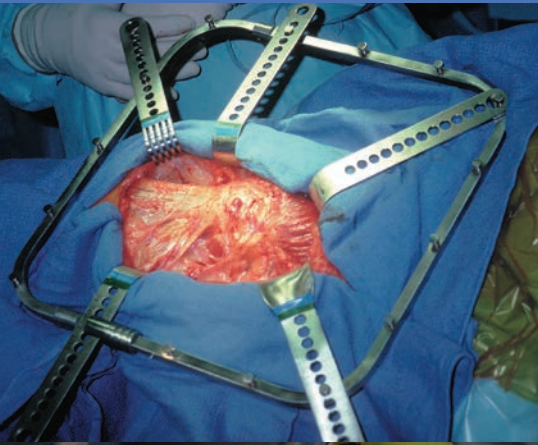

Square Frame

PRODUCT NO'S:
7450-01D 12.75" x 11.25" (32,4 cm x 28,6 cm)

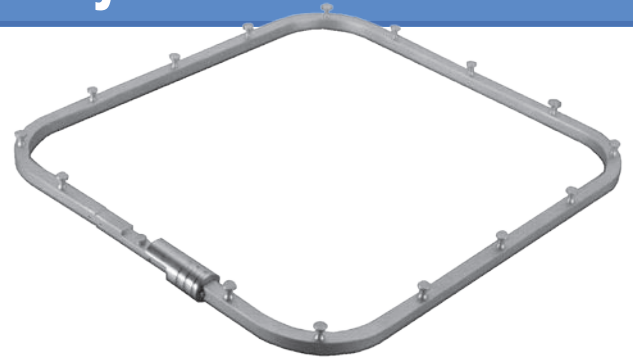

Standard Frame

PRODUCT NO'S:
7450-01A [Standard] 12.75" x 9.5" (32,4 cm x 24,1 cm)
7450-01B [Medium] 9.75" x 9.5" (32,4 cm x 24,1 cm)

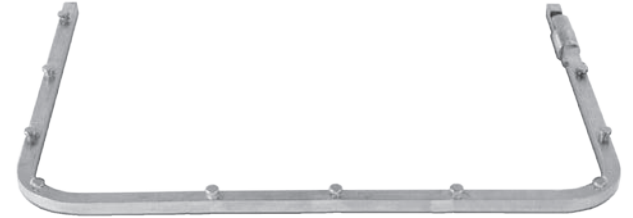

Double Locking Standard Frame

Designed by Matthew P. Lorei, MD

PRODUCT NO'S:
7430 [Standard] 12.75" x 9.5" (32,4 cm x 24,1 cm)

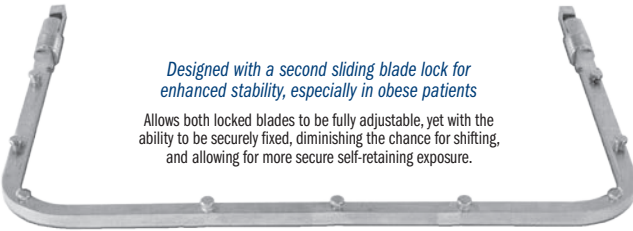

Designed with a second sliding blade lock for enhanced stability, especially in obese patients

Allows both locked blades to be fully adjustable, yet with the ability to be securely fixed, diminishing the chance for shifting, and allowing for more secure self-retaining exposure.

Helps to free assisting personnel while providing excellent exposure during hip arthroplasty and hip fracture surgery

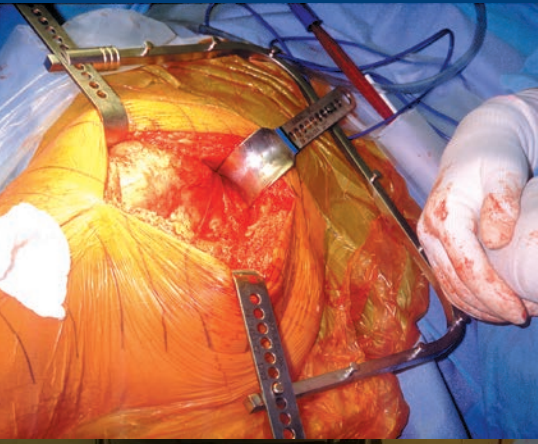

Charnley-Type Frame

PRODUCT NO'S:
7445 [Standard] 12" x 9.5" (30,5 cm x 24,1 cm)
7445-01B [Narrow] 10" x 9.5" (25,4 cm x 24,1 cm)
Charnley-type frames come standard with 1 each:
7445-02 Rounded 2" (51 mm) Charnley Blade
7450-02 2" (51 mm) Standard Blade
7455-02 2" (51 mm) Charnley Blade
Frames also sold individually:
7445-01 [Standard]
7445-01B-01 [Narrow]



Can be used with any blade style



Modified Frame with Single Stud and Two Mobile Body Assemblies

PRODUCT NO'S:
7446-01 Frame Dimensions: 12" x 9.5" (30,5 cm x 24,1 cm)
Optional Extra Parts:
7447 [One Body Assembly]

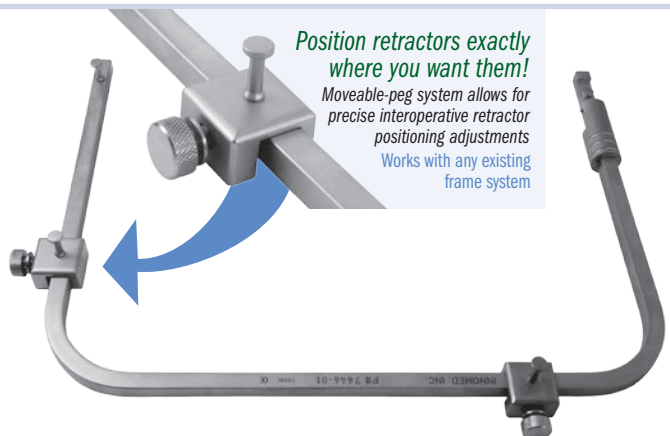

Position retractors exactly where you want them!

Moveable-peg system allows for precise interoperative retractor positioning adjustments

Works with any existing frame system

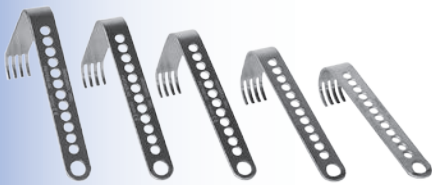

Standard Blades

PRODUCT NO'S:	
Handle Length: 6" (15,2 cm)	
7450-02	2" (5,1 cm) blade depth
7450-03	3" (7,6 cm) blade depth
7450-04	4" (10,2 cm) blade depth
7450-05	5" (12,7 cm) blade depth
7450-06	6" (15,2 cm) blade depth



Standard Blades with T-Handle

T-bar handles help prevent the hand from slipping

PRODUCT NO'S:	
Handle Length: 6" (15,2 cm)	
7450-02T	2" (5,1 cm) blade depth
7450-03T	3" (7,6 cm) blade depth
7450-04T	4" (10,2 cm) blade depth
7450-05T	5" (12,7 cm) blade depth
7450-06T	6" (15,2 cm) blade depth



Long Standard Blades

PRODUCT NO'S:	
Handle Length: 8" (20,3 cm)	
7451-02	2" (5,1 cm) blade depth
7451-03	3" (7,6 cm) blade depth
7451-04	4" (10,2 cm) blade depth
7451-05	5" (12,7 cm) blade depth
7451-06	6" (15,2 cm) blade depth



Wide Standard Blades

PRODUCT NO'S:	
Blade Width: 2" (5,1 cm)	
7450-W-02	2" (5,1 cm) blade depth
7450-W-03	3" (7,6 cm) blade depth
7450-W-04	4" (10,2 cm) blade depth
7450-W-05	5" (12,7 cm) blade depth
7450-W-06	6" (15,2 cm) blade depth



Extra Large Standard Blades

Designed by Andrew D. Bunta, MD
Help retract soft tissue in larger patients

PRODUCT NO'S:	
7470-02	2" (5,1 cm) blade depth
7470-03	3" (7,6 cm) blade depth
7470-04	4" (10,2 cm) blade depth



3-Prong Rake Blade

PRODUCT NO:	
7450-10A	1" (2,5 cm) blade depth



5-Prong Rake Blade

PRODUCT NO:	
7450-10B	1" (2,5 cm) blade depth



OrthoLucent™ Standard Blades

PRODUCT NO'S:	
Handle Length: 6" (15,2 cm)	
7450-02R	2" (5,1 cm) blade depth
7450-03R	3" (7,6 cm) blade depth
7450-04R	4" (10,2 cm) blade depth

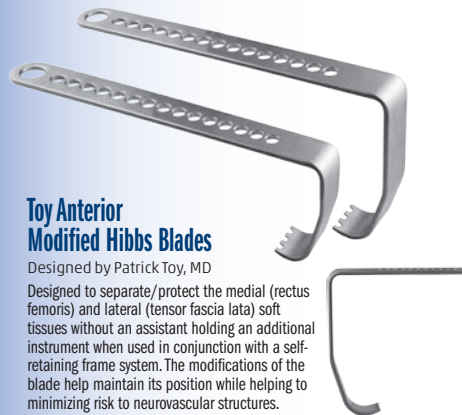

Toy Anterior Modified Hibbs Blades

Designed by Patrick Toy, MD
Designed to separate/protect the medial (rectus femoris) and lateral (tensor fascia lata) soft tissues without an assistant holding an additional instrument when used in conjunction with a self-retaining frame system. The modifications of the blade help maintain its position while helping to minimize risk to neurovascular structures.

PRODUCT NO'S:	
7453	[Standard] 3.875" (9,8 cm) blade depth
7454	[Shallow] 2.75" (7 cm) blade depth



Extra Wide Blades

Designed by Andrew D. Bunta, MD

PRODUCT NO'S:	
Blade Width: 2.75" (7 cm)	
7460-01	2.5" (5,1 cm) blade depth
7460-02	3.25" (8,3 cm) blade depth



Soft Tissue Blades

PRODUCT NO'S:	
7450-09A	[Standard] 2" (5,1 cm) blade depth
7450-09B	[Deep] 2.5" (6,4 cm) blade depth



Hohmann Style Blades

PRODUCT NO'S:	
7450-08A	[Standard] 4" (10,2 cm) blade depth
7450-08B	[Deep] 6" (15,2 cm) blade depth



Bennett Style Blade

PRODUCT NO'S:	
7450-07A	[Standard] 4" (10,2 cm) blade depth

Retractor Blades for Charnley-type Frame



PRODUCT NO'S:	
7445-02	Rounded 2" (5,1 cm) blade depth
7445-03	Rounded 2.5" (6,4 cm) blade depth
7445-04	Rounded 3.5" (8,9 cm) blade depth
7455-02	2" (5,1 cm) blade depth
7455-03	3" (7,6 cm) blade depth
7455-04	4" (10,2 cm) blade depth
7455-06	6" (15,2 cm) blade depth



Wedges for Frames Help stabilize retractor blades

PRODUCT NO'S:	
7450-89	[Thin Wedge] Overall Length: 1.75" (4,4 cm) Wedge Thickness: 4 mm
7450-99	[Thick Wedge] Overall Length: 1.75" (4,4 cm) Wedge Thickness: 8 mm



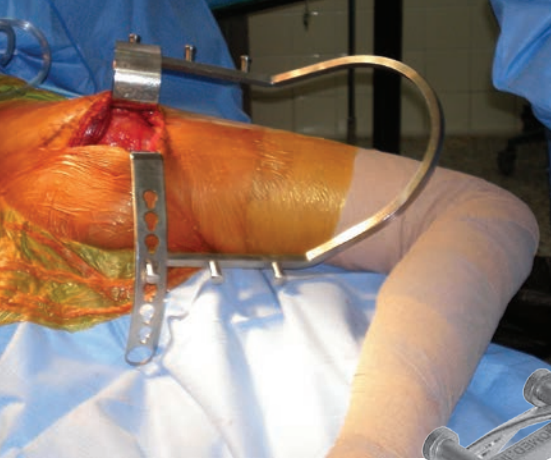
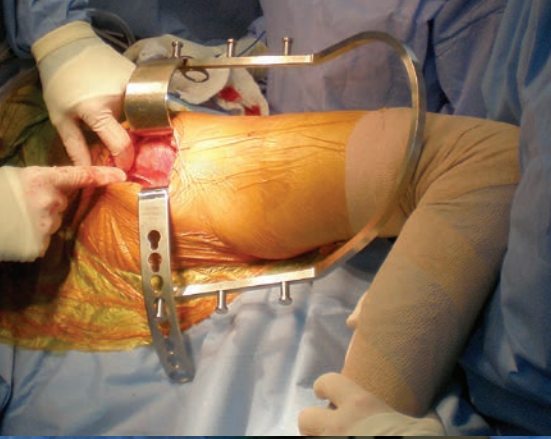

Charnley/Sorrells Low-Profile Hip Arthroplasty Retractor System

Designed by R. Barry Sorrells, MD

Conforms to the thigh, providing low-profile self-retaining exposure of the femur and acetabulum in Total Hip Arthroplasty

- ▶ Provides a varied selection of blades, both pre-shaped and malleable, for both superficial and deep retraction
- ▶ Curved blades conform with the thigh
- ▶ Self-retaining and easily adjustable

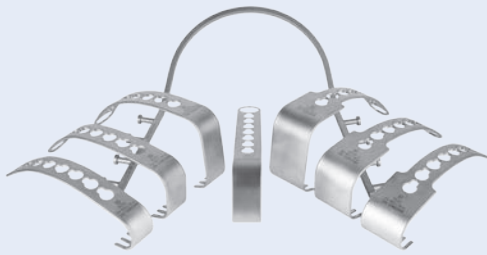
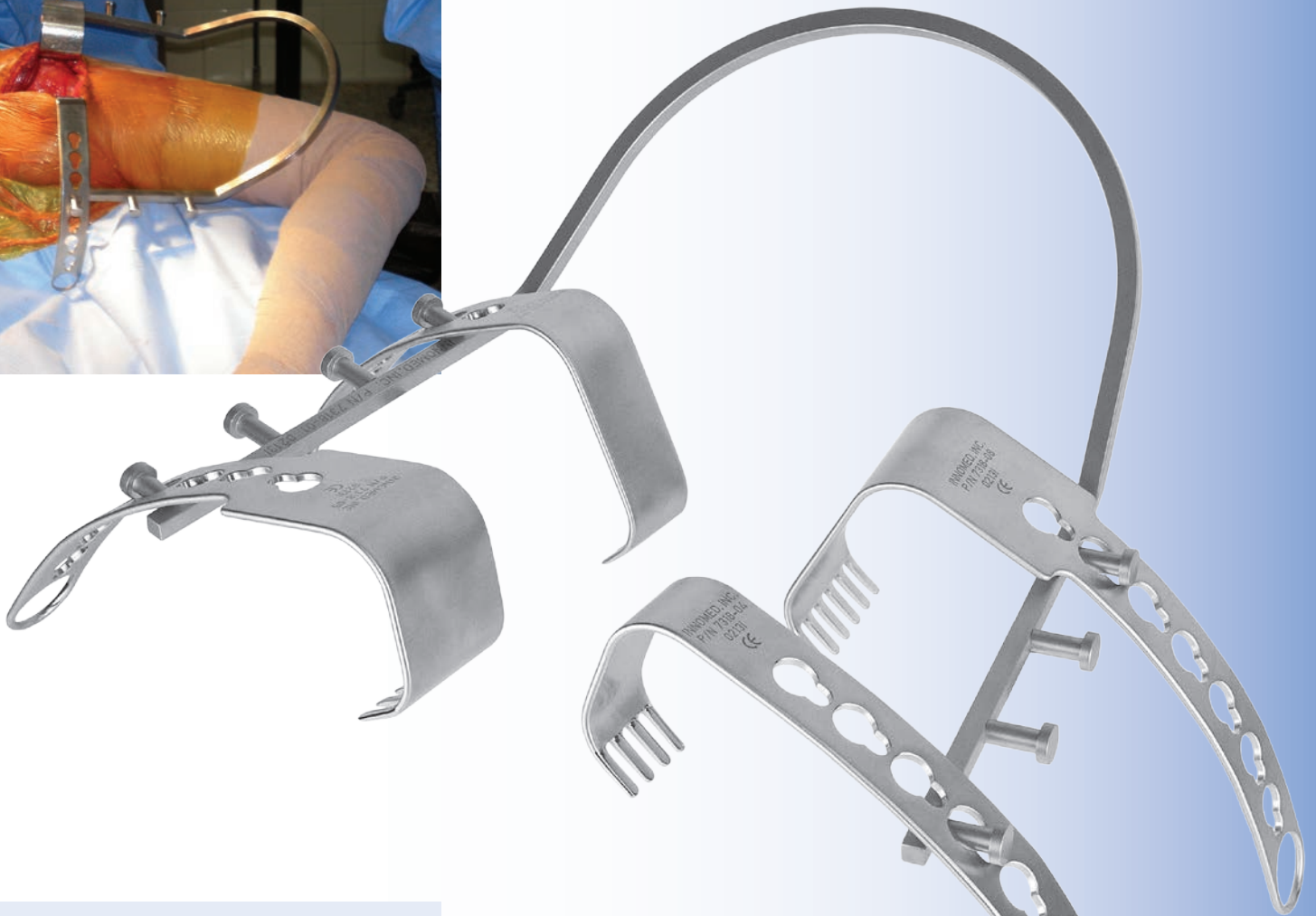

COMPLETE SYSTEM INCLUDES:

- (1) Low-Profile Frame
- (2) Small Retractors – (1) Narrow, (1) Wide
- (3) Medium Retractors – (1) Narrow, (1) Wide, (1) Malleable Narrow
- (2) Large Retractors – (1) Narrow, (1) Wide

PRODUCT NO'S:	
7318-00 [Complete System]	
7318-01 [Frame] Length: 14.5" (36,9 cm) Maximum Width: 12" (30,5 cm)	
7318-02 [Small Narrow Blade] Blade Width: 1.25" (32 mm) Blade Depth: 1.25" (32 mm) Overall Length: 8.5" (21,6 cm)	
7318-03 [Small Wide Blade] Blade Width: 2" (51 mm) Blade Depth: 1.25" (32 mm) Overall Length: 8.5" (21,6 cm)	

7318-04 [Medium Narrow Blade] Blade Width: 1.25" (32 mm) Blade Depth: 2.25" (57 mm) Overall Length: 8.5" (21,6 cm)	
7318-05 [Medium Wide Blade] Blade Width: 2" (51 mm) Blade Depth: 2.25" (57 mm) Overall Length: 8.5" (21,6 cm)	
7318-06 [Medium Malleable Blade] Blade Width: 1.25" (32 mm) Blade Depth: 2.25" (57 mm) Overall Length: 8.5" (21,6 cm)	

7318-07 [Large Narrow Blade] Blade Width: 1.25" (32 mm) Blade Depth: 3.25" (83 mm) Overall Length: 8.5" (21,6 cm)	
7318-08 [Large Wide Blade] Blade Width: 2" (51 mm) Blade Depth: 3.25" (83 mm) Overall Length: 8.5" (21,6 cm)	



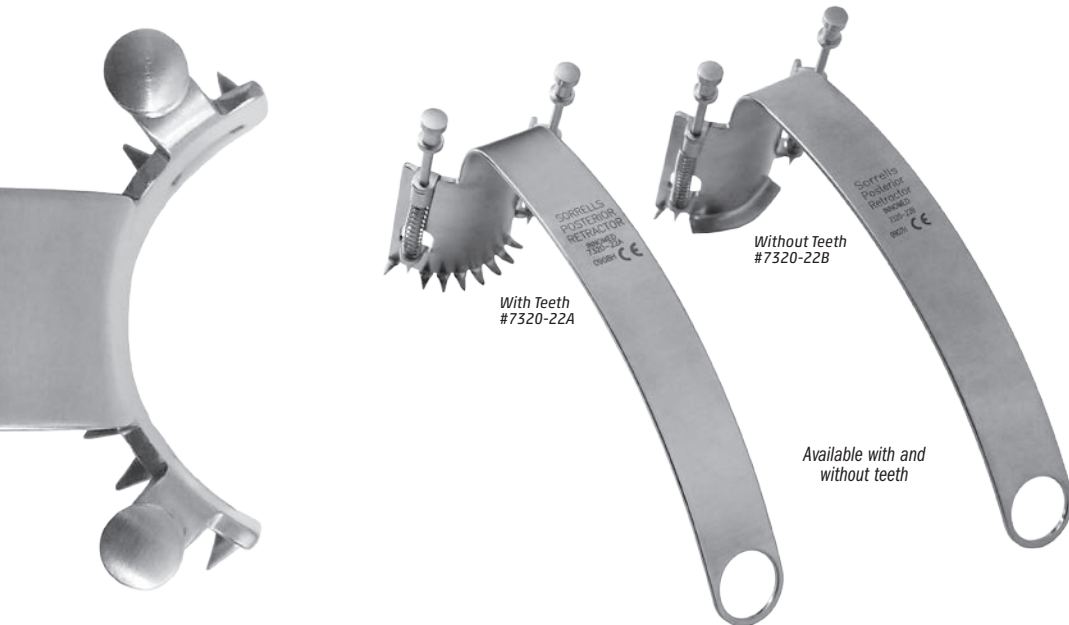

Sorrells Posterior Acetabular Retractor

Designed by R. Barry Sorrells, MD

PRODUCT NO'S:	
7320-22A [With Teeth]	Overall Length: 7" (17,8 cm) Blade Width: 45 mm
7320-22B [Without Teeth]	Overall Length: 7" (17,8 cm) Blade Width: 45 mm

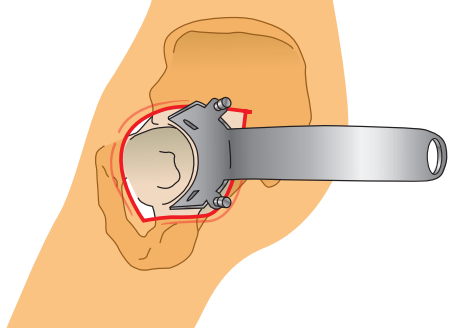

With Teeth
#7320-22A

Without Teeth
#7320-22B

Available with and without teeth

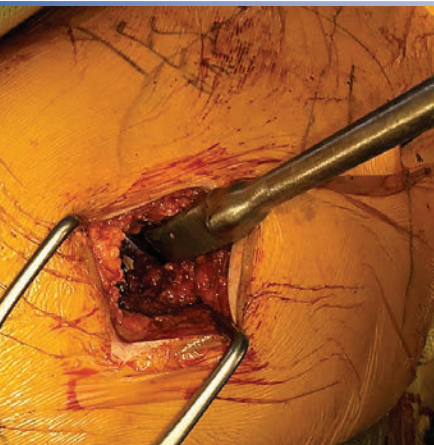

Doroodchi Coated Femoral Neck Mating Guide

Designed by Hamidreza Doroodchi, MD

Designed for controlled manipulation of femoral head/neck mating in SuperPATH THA approach

PRODUCT NO:	
3419	Overall Length: 11.75 (29,8 cm) Blade Width: 1.125" (29 mm)



New!

Taylor Retractors

PRODUCT NO'S:	
6330-01 [Small]	Overall Length: 8" (20,3 cm) Depth from Bend: 4" (10,2 cm) Blade Width: 32 mm
6330-02 [Large]	Overall Length: 9" (23 cm) Depth from Bend: 5.5" (14 cm) Blade Width: 32 mm
6330-03 [Large with Pin Guides]	Overall Length: 9" (23 cm) Depth from Bend: 5.5" (14 cm) Blade Width: 32 mm Guide for Pins Up To: .15" (3,5 mm)



New!

Available Soon

Modular Weights

Weights can be used to help hold the retractors in place.

PRODUCT NO'S:	
3430-01	1.5 lbs. (.68 kg)
3430-02	2.0 lbs. (.91 kg)
3430-03	2.5 lbs. (1.13 kg) with attaching hook



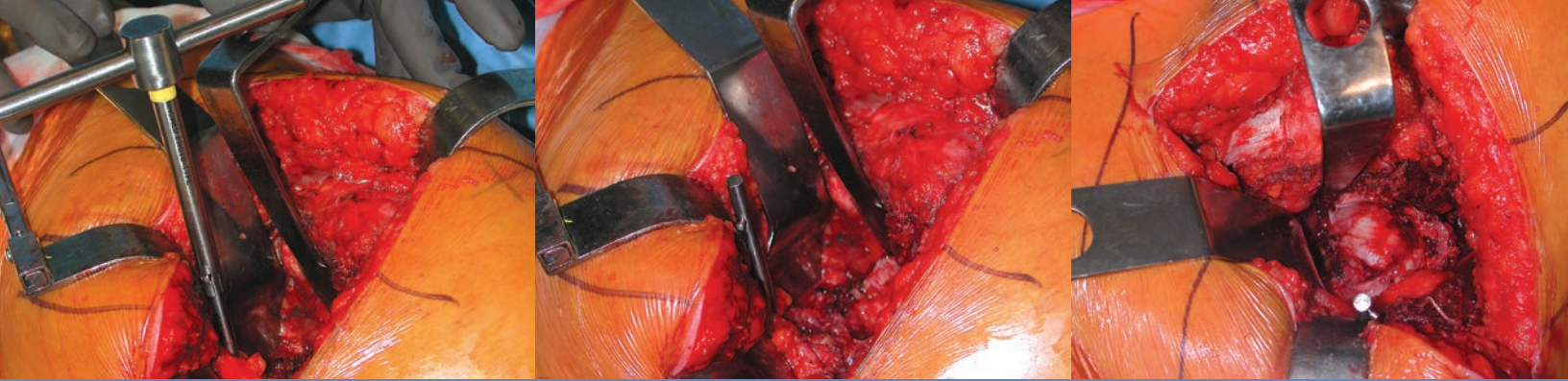

Amstutz Hip Instruments

Designed by Harlan C. Amstutz, MD

Amstutz Femoral Head-Neck Elevator

Used for acetabular exposure

PRODUCT NO'S:

3410 [Wide Blade]
Overall Length: 12.25" (31,1 cm)
Blade Width at Widest: 67 mm

3410-01 [Narrow Blade]
Overall Length: 12.25" (31,1 cm)
Blade Width at Widest: 50 mm



Wide
#3410

Narrow
#3410-01

Amstutz Femoral Retractor

Used for acetabular exposure

PRODUCT NO:

6410
Overall Length: 10.75" (27,3 cm)
Blade Width: 18 mm



Insertor/Extractor
#1200-01



Amstutz Charnley-type Acetabular Exposure Pin Set



Deep Pin
#1200-04

Pin
#1200-02

Pin with Stop
#1200-03



PRODUCT NO'S:

1200-00 [Set: Ins/Ext & Two Pins]

1200-0A [Set: Ins/Ext & Two Pins w/Stop]

Also sold Individually:

1200-01 [Insertor/Extractor]

1200-02 [Pin]
Overall Length: 4.5" (11,4 cm)
Pin Depth: 2" (5,1 cm)
Pin Diam.: 3.9 mm

1200-03 [Pin with Stop]
Overall Length: 4.5" (11,4 cm)
Pin Tip-to-Stop Depth: .75" (1,9 cm)
Pin Diameter: 3.2 mm

1200-04 [Deep Pin]
Overall Length: 7" (17,8 cm)
Pin Depth: 4.5" (11,4 cm)
Pin Diameter: 3.9 mm



Cement Packer & Trimmer

PRODUCT NO:

4995
Overall Length: 9.75" (24,8 cm)

MADE FOR INNOMED IN GERMANY



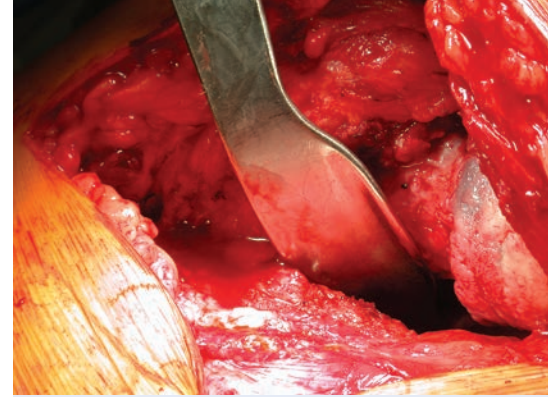
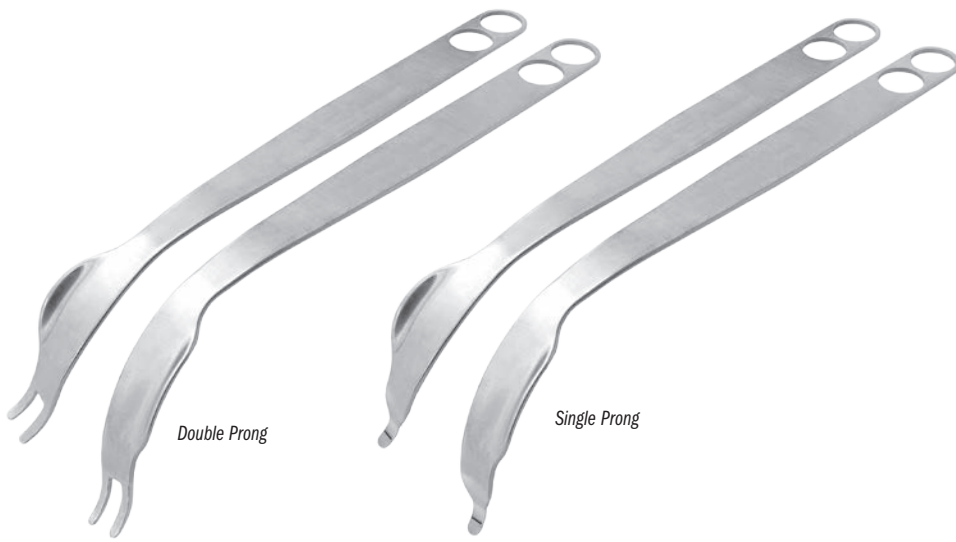

Left/Right Flared Cobra Retractors

Designed by Henry Boucher, MD
Single prong design modification by Walter Frueh, MD

Left and right retractors can be used with the anterior, posterior or lateral approach to help expose the acetabulum in total hip surgery

PRODUCT NO'S:	
6110-01 [Double Prong – Right]	Overall Length: 15" (38 cm)
6110-02 [Double Prong – Left]	Overall Length: 15" (38 cm)
6109-L [Single Prong – Left]	Overall Length: 15" (38 cm)
6109-R [Single Prong – Right]	Overall Length: 15" (38 cm)

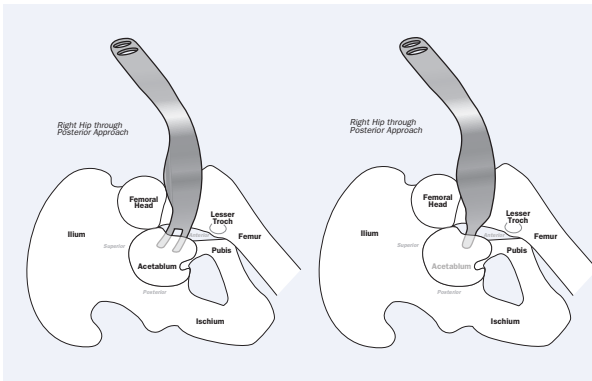

POSTERIOR APPROACH: Placed over the anterior acetabular wall for supero-anterior translation of the femoral head and neck during acetabular preparation. The prong(s) pierce the capsule over the anterior wall, then the curve and "twist" of the retractor allows for gentle retraction on the femoral neck.

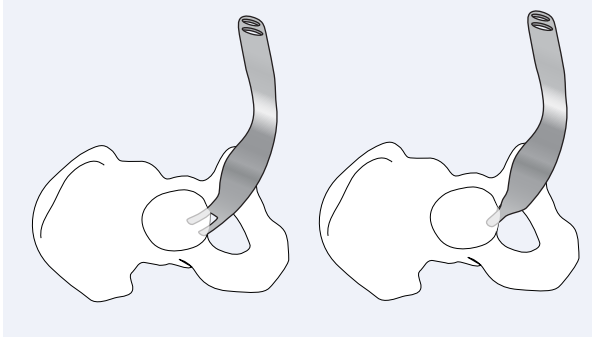

ANTERIOR APPROACH: Placed inferior to the trans-acetabular ligament during exposure and preparation of the acetabular component. The curve and "twist" of the retractor allow for gentle retraction of the medial and inferior soft tissues and skin. Helps provide easier retraction for the assistant on the other side of the operating table.

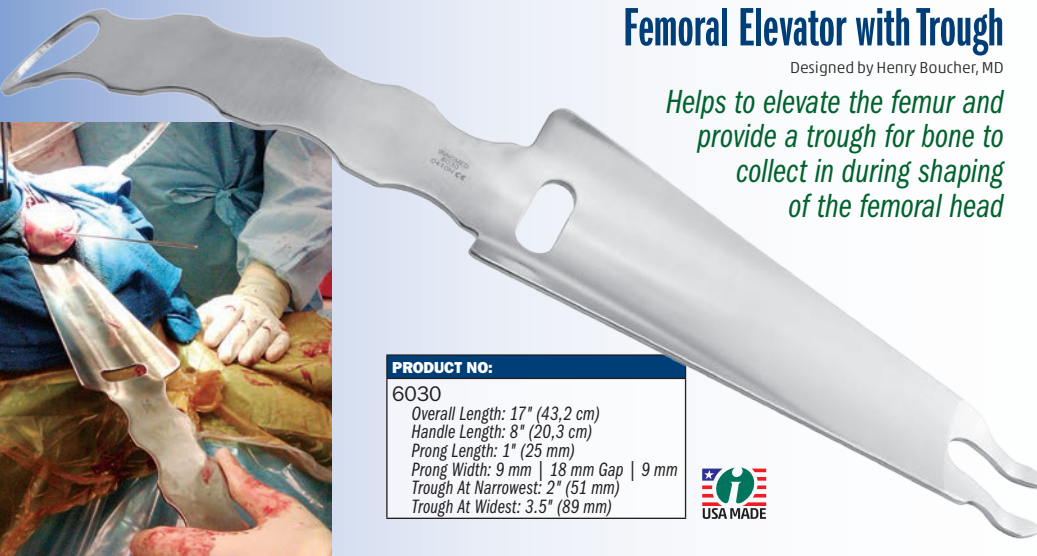

Femoral Elevator with Trough

Designed by Henry Boucher, MD

Helps to elevate the femur and provide a trough for bone to collect in during shaping of the femoral head

PRODUCT NO:	
6030	
Overall Length: 17" (43,2 cm)	
Handle Length: 8" (20,3 cm)	
Prong Length: 1" (25 mm)	
Prong Width: 9 mm 18 mm Gap 9 mm	
Trough At Narrowest: 2" (51 mm)	
Trough At Widest: 3.5" (89 mm)	



Designed for femoral head preparation, the elevator is placed against the anterior femoral neck when the femur is flexed and internally rotated. Helps to elevate the femoral head for milling, and the "trough" provides a channel for the instruments and allows for easy clearance of reamings. Skin, abductor, subcutaneous fat and capsule are protected and retracted with the trough.

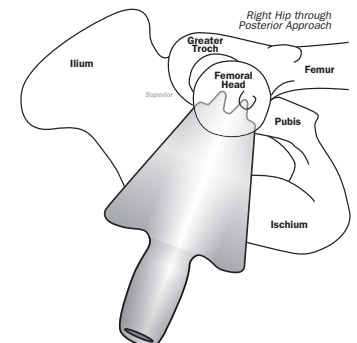

Dorr Hip Instruments

Designed by Lawrence D. Dorr, MD



Dorr Curved Hohmann Acetabular Retractor

Placed over the top of the piriformis, helps retract the gluteus medius.

Dorr Narrow Bent Acetabular Retractors

Retracts the gluteus maximus off the trochanter and exposes the back of the greater trochanter. The long version is used with larger patients.

Dorr Bent Hohmann Acetabular Retractor

Placed between the capsule and outer external oblique muscle to protect medial circumflex vessels. The tip engages the condyloid notch bone (teardrop). Helps retract soft tissues during acetabular exposure.

PRODUCT NO'S:

D6105 [Dorr Curved Hohmann Acetabular]

Blade Width: 18,5 mm
 1 Overall Length: 14" (35,6 cm)
 Depth from Handle: 4.5" (11,4 cm)

D6108 [Dorr Narrow Bent Acetabular—Long]

2 Overall Length: 14.75" (37,5 cm)
 Depth from Handle: 6" (15,2 cm)
 Blade Width: 12,6 mm

D6110 [Dorr Narrow Bent Acetabular]

3 Overall Length: 15" (38,1 cm)
 Depth from Handle: 4.75" (12,1 cm)
 Blade Width at Widest: 12 mm

D6112 [Dorr Bent Hohmann Acetabular]

4 Overall Length: 14.5" (36,9 cm)
 Depth from Handle: 6" (15,2 cm)
 Blade Width: 21 mm

Dorr Curved Blade Bent Hohmann Retractors

Used for both femoral exposure—placed around the femoral neck or beneath the top of the femoral head—and acetabular exposure—posterior superior of the acetabulum.

Upward Double Bent Hohmann Retractor

Tapped into the ilium to help retract the femur for acetabular exposure.

PRODUCT NO'S:

D6106 [Dorr Curved Blade Bent Hohmann]

5 Overall Length: 13.5" (34,3 cm)
 Depth from Handle: 4.5" (11,4 cm)
 Blade Width: 40 mm

D6107 [Dorr Curved Blade Double Bent Hohmann]

6 Overall Length: 8.5" (21,6 cm)
 Depth from Handle: 5" (12,7 cm)
 Blade Width: 25 mm

D6114 [Upward Double Bent Hohmann]

7 Overall Length: 14" (35,6 cm)
 Depth from Flat Part of Handle: 5.5" (14 cm)
 Blade Width: 20,5 mm

Dorr Posterior Capsule and Sciatic Nerve Protection Retractors

Sits on the outer rim of the posterior inferior ilium to retract the posterior capsule for acetabular exposure and help to protect the sciatic nerve.

PRODUCT NO'S:

D6109-L [Dorr Posterior Capsule and Sciatic Nerve Protection Retractor—Left]

8 Overall Length: 14" (35,6 cm)
 Depth from Handle: 6" (15,2 cm)
 Blade Width at Widest: 44 mm

D6109-R [Dorr Posterior Capsule and Sciatic Nerve Protection Retractor—Right]

9 Overall Length: 14" (35,6 cm)
 Depth from Handle: 6" (15,2 cm)
 Blade Width at Widest: 44 mm

D6115-L [Dorr DEEP Posterior Capsular and Sciatic Nerve Prot. Retr.—Left]

10 Overall Length: 14.75" (37,5 cm)
 Depth from Handle: 7.25" (18,4 cm)
 Blade Width at Widest: 48 mm

D6115-R [Dorr DEEP Posterior Capsular and Sciatic Nerve Prot. Retr.—Right]

11 Overall Length: 14.75" (37,5 cm)
 Depth from Handle: 7.25" (18,4 cm)
 Blade Width at Widest: 48 mm

12 Overall Length: 15" (38,1 cm)
 Depth from Handle: 2" (5,1 cm)
 Blade Width at Widest: 45 mm

13 Overall Length: 13.75" (34,9 cm)
 Depth from Handle: 2.25" (5,7 cm)
 Blade Width: 25 mm

Dorr Femoral Neck Elevators

Placed under the proximal femur to help expose the femoral head. The wide version is useful with large patients, while the narrow is useful when broaching or when the implant is in place.

PRODUCT NO'S:

D6111 [Dorr Wide Femoral Neck Elevator]

12 Overall Length: 15" (38,1 cm)
 Depth from Handle: 2" (5,1 cm)
 Blade Width at Widest: 45 mm

D6113 [Dorr Narrow Femoral Neck Elevator]

13 Overall Length: 13.75" (34,9 cm)
 Depth from Handle: 2.25" (5,7 cm)
 Blade Width: 25 mm

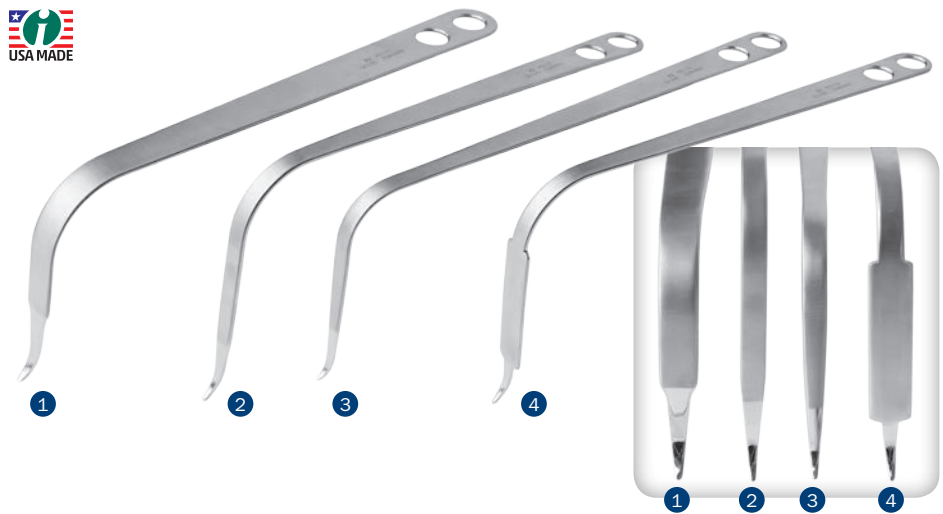

**Dorr Curved Hohmann
Acetabular Retractor**
D6105

1

**Dorr Narrow Bent
Acetabular Retractor**
D6108 or D6110

2 3

**Dorr Curved Blade Bent
Hohmann Retractor**
D6106
or D6107

5 6

**Dorr Curved Blade
Double Bent Hohmann
Retractor**
D6107

6

◀ Exposing Femoral Head (femur rotated inwardly)

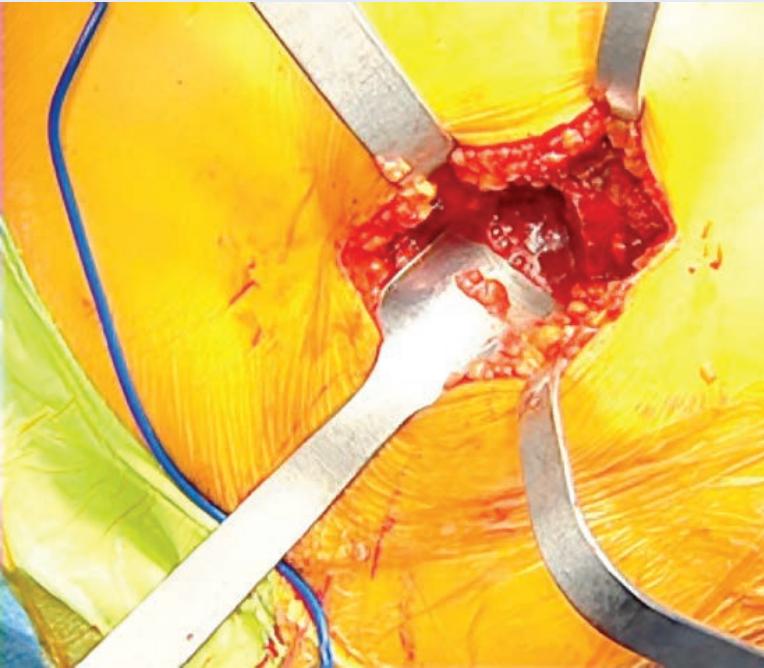

Exposure for Proximal Femur Reaming/Preparation ▼

**Dorr Curved Hohmann
Acetabular Retractor**
D6105

1

**Dorr Narrow Bent
Acetabular Retractor**
D6108 or D6110

2 3

Dorr Femoral Neck Elevator
D6111 or D6113

12 13

**Dorr Curved Blade
Double Bent Hohmann
Retractor**
D6107

6

**Upward Double Bent
Hohmann Retractor**
D6114

7

2 3

**Dorr Narrow Bent
Acetabular Retractor**
D6108 or D6110

4

**Dorr Bent Hohmann
Acetabular Retractor**
D6112

**Dorr Curved Blade Bent
Hohmann Retractor**
D6106 or D6107

5 6

8 9

**Dorr Posterior Capsule
and Sciatic Nerve
Protection Retractor**
D6109-L or D6109-R

◀ Exposure for Acetabulum Reaming/Preparation

Modular Weights

Weights can be used to help hold the retractors in place.

PRODUCT NO'S:	
3430-01	1.5 lbs. (.68 kg)
3430-02	2.0 lbs. (.91 kg)
3430-03	2.5 lbs. (1.13 kg) with attaching hook



Minimally Invasive Total Hip Surgery Retractors

Designed by S. David Stulberg, MD

Instruments designed to help reduce soft tissue trauma in Single Incision Minimally Invasive Total Hip Surgery

Surgical technique available on our website.



Single Prong Double Bent Hohmann Acetabular Retractor - Extra Long

PRODUCT NO'S:

6210-04 [Standard Blade]
Overall Length: 16.25" (41,3 cm)
Blade and Tip Length: 3" (7,6 cm)
Blade Width: 15 mm

6214 [Longer Blade]
Overall Length: 18" (45,7 cm)
Blade and Tip Length: 5" (12,7 cm)
Blade Width: 15 mm



Narrow Proximal Femoral Elevator

PRODUCT NO'S:

3420-08 [Narrow Prongs]
Overall Length: 11.75" (29,8 cm)
Handle Length: 6.5" (16,5 cm)
Blade Width at Widest: 45 mm

3420-05 [Standard Prongs]
Overall Length: 11.5" (29,2 cm)
Handle Length: 6.5" (16,5 cm)
Blade Width at Widest: 45 mm



Single & Double Prong Double Bent Hohmann Acetabular Retractor - Long

PRODUCT NO'S:

6210-02 [Single Prong Standard Blade]
Overall Length: 12.5" (31,8 cm)
Blade and Tip Length: 3" (7,6 cm)
Blade Width: 15 mm

6213 [Single Prong Longer Blade]
Overall Length: 15" (38,1 cm)
Blade and Tip Length: 5" (12,7 cm)
Blade Width: 15 mm

6210-02L [Lighted Single Prong Standard Blade]
Overall Length: 12.5" (31,8 cm)
Blade and Tip Length: 3" (7,3 cm)
Blade Width: 15 mm

6220 [Double Prong Standard Blade]
Overall Length: 12.5" (31,8 cm)
Blade and Tip Length: 3" (7,6 cm)
Blade Width: 15 mm



MIS Hip Retractors

PRODUCT NO'S:

6260 [Extra Narrow]
Overall Length: 12" (30,5 cm)
Handle Length: 9" (22,9 cm)
Depth from Bend: 6" (15,2 cm)
Blade Width: 20 mm

6265 [Extra Long Extra Narrow]
Overall Length: 15" (38,1 cm)
Handle Length: 11" (27,9 cm)
Depth from Bend: 8" (20,3 cm)
Blade Width: 20 mm



Narrow Double Prong Acetabular Retractor

PRODUCT NO:

6175
Overall Length: 12.5" (31,8 cm)
Blade Width: 32 mm



Single Prong Double Bent Hohmann Acetabular Retractor

PRODUCT NO'S:

6210 [Standard Blade]
Overall Length: 10.5" (26,7 cm)
Blade and Tip Length: 2.5" (6,4 cm)
Blade Width: 15 mm

6212 [Longer Blade]
Overall Length: 11.25" (28,6 cm)
Blade and Tip Length: 3.5" (8,9 cm)
Blade Width: 15 mm

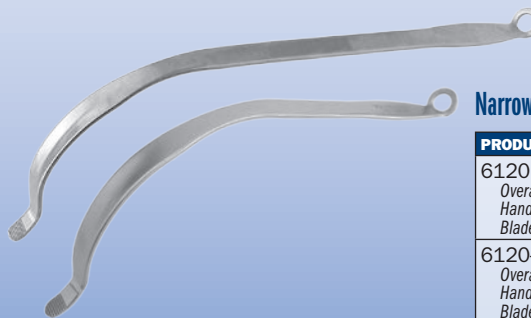

Narrow Cobra Retractors

PRODUCT NO'S:

6120 [Narrow]
Overall Length: 11.75" (29,8 cm)
Handle Length: 6.5" (16,5 cm)
Blade Width: 16 mm

6120-04 [Extra Long Narrow]
Overall Length: 15.5" (39,4 cm)
Handle Length: 11" (27,9 cm)
Blade Width: 16 mm

Minimally Invasive Hip Surgery Retractors

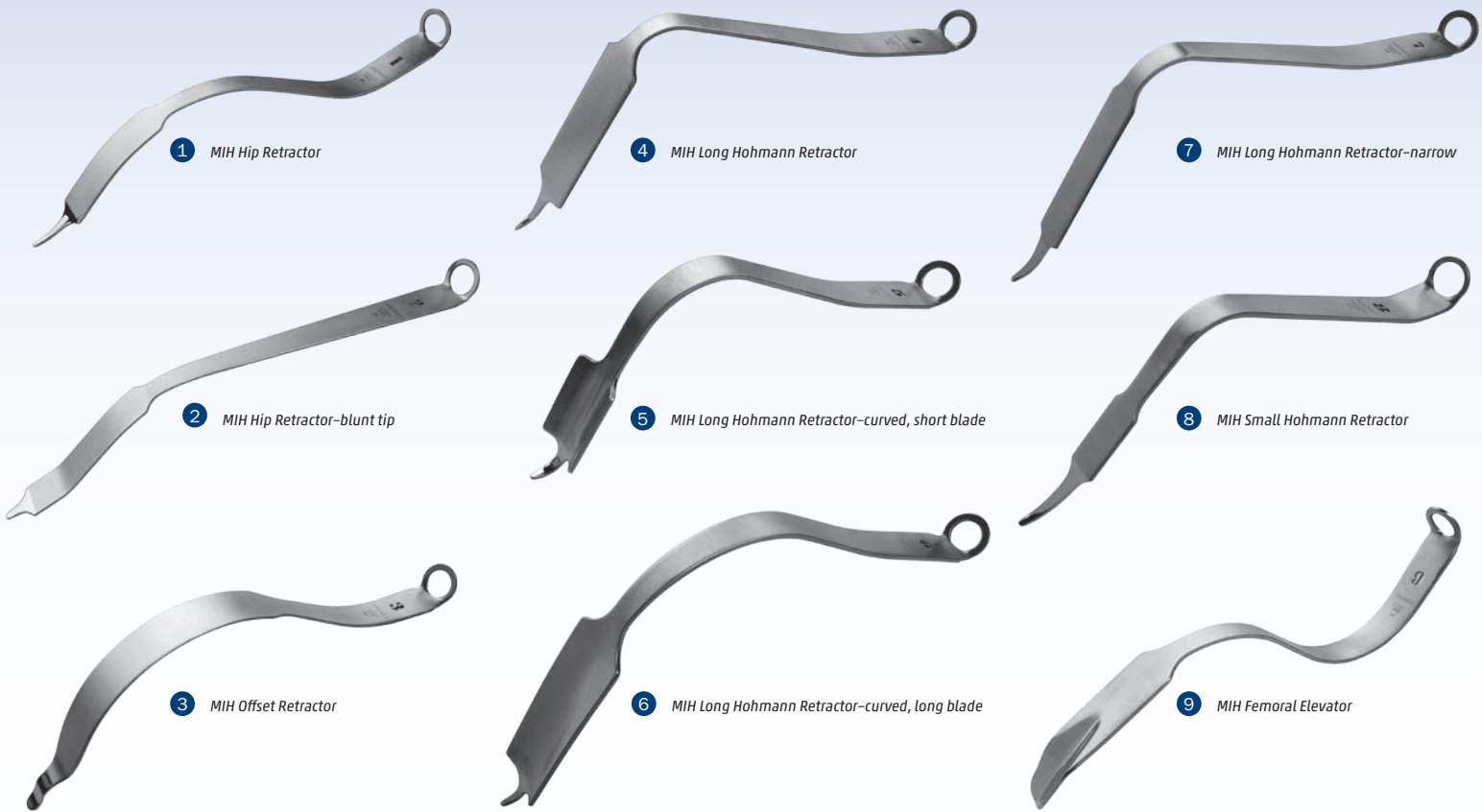

Designed to be used in various minimally invasive hip exposures



PRODUCT NO'S:

1	S3023 [MIH Hip Retractor] Overall Length: 13" (33 cm) Blade Width: 25 mm
2	S3024 [MIH Hip Retractor-blunt tip] Overall Length: 14.5" (36,9 cm) Blade Width: 25 mm
3	S3025 [MIH Offset Retractor] Overall Length: 14" (35,6 cm) Blade Width: 32 mm

4	S3026 [MIH Long Hohmann Retractor] Overall Length: 14.75" (37,5 cm) Blade Width: 40 mm
5	S3027 [MIH Long Hohmann Retractor-curved, short blade] Overall Length: 12.25" (31,1 cm) Blade Width: 34 mm
6	S3028 [MIH Long Hohmann Retractor-curved, long blade] Overall Length: 14" (35,6 cm) Blade Width: 39 mm

7	S3029 [MIH Long Hohmann Retractor-narrow] Overall Length: 14.75" (37,5 cm) Blade Width: 22 mm
8	S3030 [MIH Small Hohmann Retractor] Overall Length: 11.5" (29,2 cm) Blade Width: 19 mm
9	S3031 [MIH Femoral Elevator] Overall Length: 14" (35,6 cm) Blade Width: 40 mm

Retractor handles are designed for optional use with modular weights to help hold the retractors in place.



Modular Weights

PRODUCT NO'S:

3430-01	1.5 lbs. (.68 kg)
3430-02	2.0 lbs. (.91 kg)
3430-03	2.5 lbs. (1.13 kg) with attaching hook



Minimal Incision Total Hip Retractors

Designed By Wayne M. Goldstein, MD

Instruments designed for Minimal Incision Total Hip Surgery using the standard posterior lateral approach

Used in conjunction with a Charnley-type frame and blade system (SEE PAGE 32-33).

Posterior-Inferior Retractors

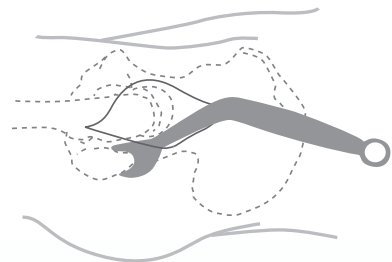

The posterior-inferior retractor is placed with the point at 6 o'clock and the retractor's axilla resting on the ischium. The remaining blade of this retractor is used to retract the remaining capsule from the posterior lip of the acetabulum.

PRODUCT NO'S:

7625-01 [Right]

Overall Length: 10.75" (27,3 cm)

Handle-to-Bend Length: 5.5" (14 cm)

7625-02 [Left]

Overall Length: 10.75" (27,3 cm)

Handle-to-Bend Length: 5.5" (14 cm)

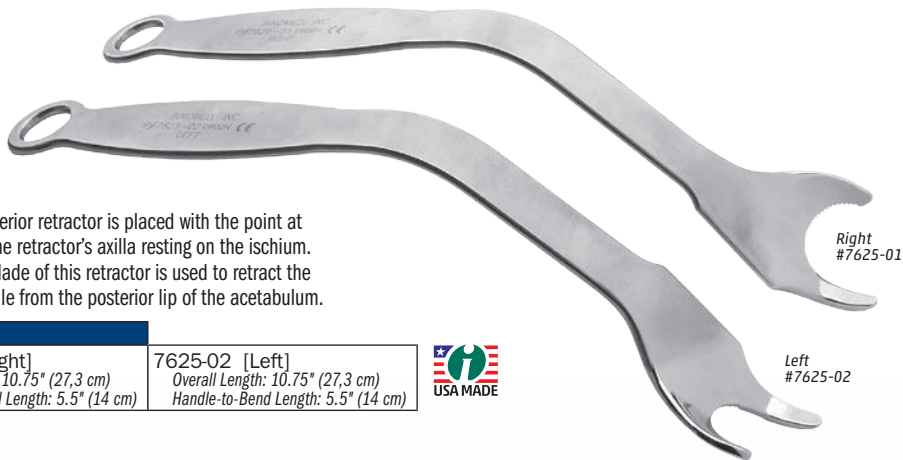

90° Soft Tissue Retractor

Helps to provide exposure and protect the nerve structures posteriorly during initial exposure of the acetabular capsule.

PRODUCT NO:

7150

Overall Length: 8" (20,3 cm)

Blade Width: 25 mm

Blade Depth: 3.25" (8,3 cm)

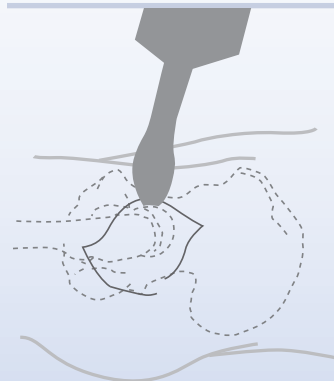

Cobra Retractor with Hand Rest

The pointed cobra retractor with hand rest is placed anteriorly to help retract and expose.

PRODUCT NO:

7130

Overall Length: 10.25" (26 cm)

Blade Width at Widest: 32 mm

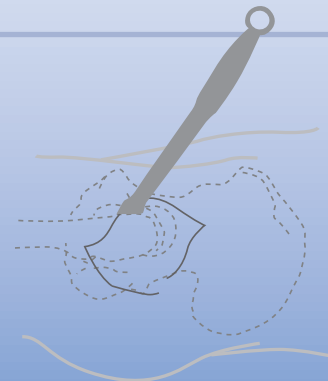
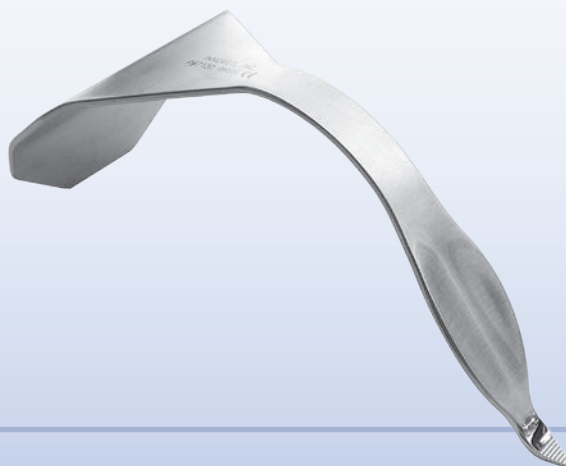

Superior Capsular Retractor

Designed to be placed over the superior capsule.

PRODUCT NO:

7140

Overall Length: 9.375" (23,8 cm)

Blade Width at Widest: 19 mm



Blunt Right Angle Posterior Capsular Retractor

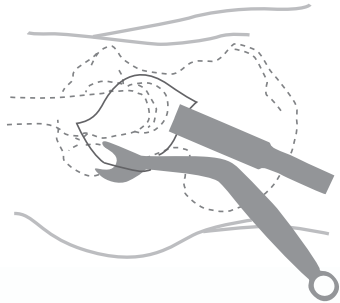

The right-angle capsular retractors help retract and provide additional exposure around the acetabulum—either posterior or superior

PRODUCT NO:
7120
Overall Length: 8" (20,3 cm)
Blade Width: 32 mm
Blade Depth: 3.25" (8,9 cm)



Right Angle Posterior Capsular Retractor

Using a finger, the underside of the gluteus medius tendon can be palpated and the curved end of this Hibbs-style retractor can be placed and pulled anteriorly. The right angle end of the retractor can be used later in a similar fashion to the Blunt Right Angle Retractor described above.

PRODUCT NO:
7180 [With Teeth] Overall Length: 8" (20,3 cm)
Blade Width: 32 mm
Blade Depth: 3.5" (8,9 cm)
7180-01 [No Teeth] Overall Length: 8" (20,3 cm)
Blade Width: 32 mm
Blade Depth: 3.5" (8,9 cm)



Bent Hohmann Retractor for Gluteus Medius

For use in femoral exposure, the Bent Hohmann Retractor can be placed anterior to the capsule, around the greater trochanter, to rest on the lateral cortex of the femur, allowing access to the proximal femur.

PRODUCT NO'S:
7110 [Standard] Overall Length: 9.75" (24,8 cm)
Blade Width: 19 mm
Depth from Bend: 4.25" (10,8 cm)
7110-01 [Extra Long Handle] Overall Length: 11.5" (29,2 cm)
Blade Width: 19 mm
Depth from Bend: 4.25" (10,8 cm)



Extra Long Handle
#7110-01

Standard
#7110

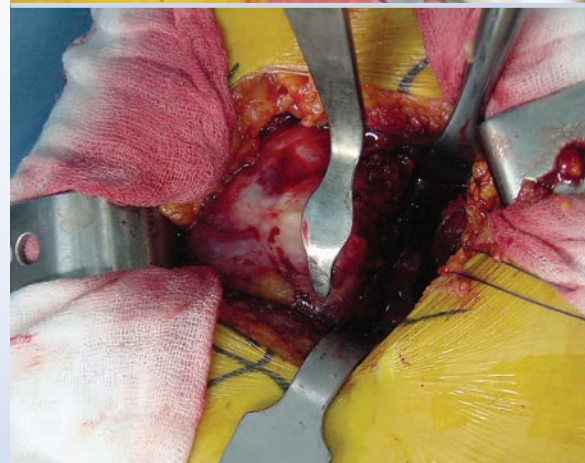
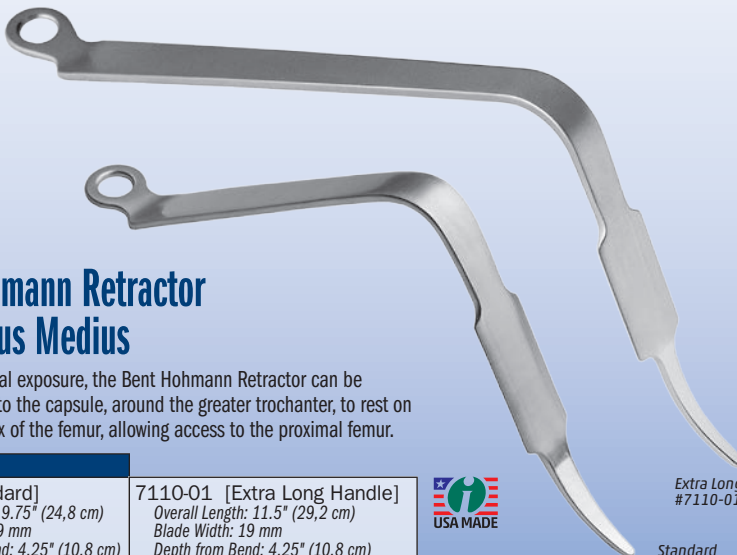

Moran Posterior-Inferior Retractor

Designed by Michael C. Moran, MD

Designed to achieve a stable position on the pelvis and expose the posterior-inferior aspect of the acetabulum

The short sharp tip is placed into the ischial sulcus behind the posterior acetabular rim. The long dull tip comes to rest behind the teardrop, while the retractor handle projects in a posterior-inferior direction.

PRODUCT NO'S:	
6415-L [Left] Overall Length: 12.5" (31,8 cm)	6415-R [Right] Overall Length: 12.5" (31,8 cm)

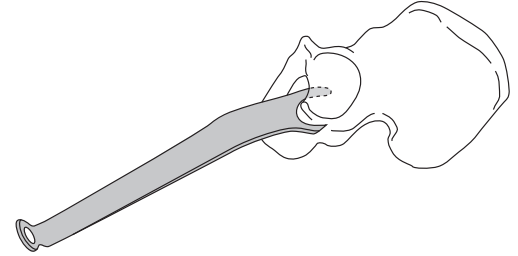
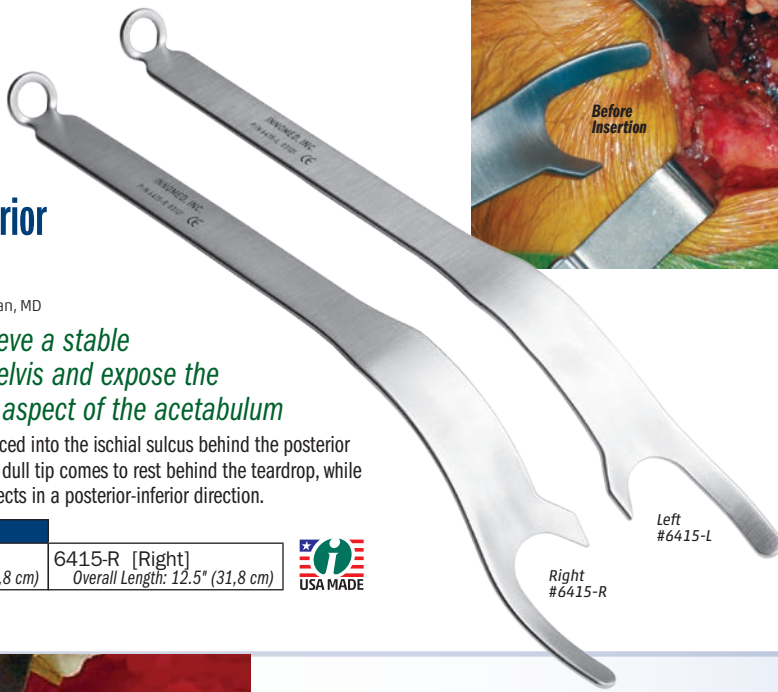
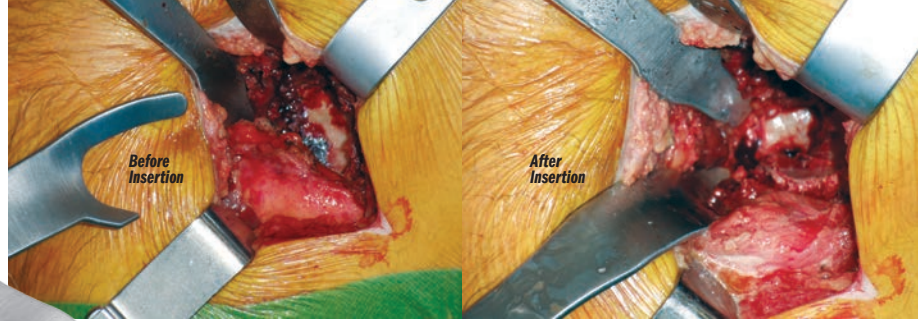

Posterior-Inferior Retractors

Designed by Wayne M. Goldstein, MD

Designed for Total Hip Surgery

The posterior-inferior retractor is placed with the point at 6 o'clock and the retractor's axilla resting on the ischium. The remaining blade of this retractor is used to retract the remaining capsule from the posterior lip of the acetabulum.

PRODUCT NO'S:		
7625-01 [Small Right] Overall Length: 10.75" (27,3 cm) Handle-to-Bend Length: 5.5" (14 cm)	7925-01 [Medium Right] Overall Length: 11" (27,9 cm) Handle-to-Bend Length: 7" (17,8 cm)	7620-01 [Large Right] Overall Length: 12" (30,5 cm) Handle-to-Bend Length: 6" (15,2 cm)
7625-02 [Small Left] Overall Length: 10.75" (27,3 cm) Handle-to-Bend Length: 5.5" (14 cm)	7925-02 [Medium Left] Overall Length: 11" (27,9 cm) Handle-to-Bend Length: 7" (17,8 cm)	7620-02 [Large Left] Overall Length: 12" (30,5 cm) Handle-to-Bend Length: 6" (15,2 cm)

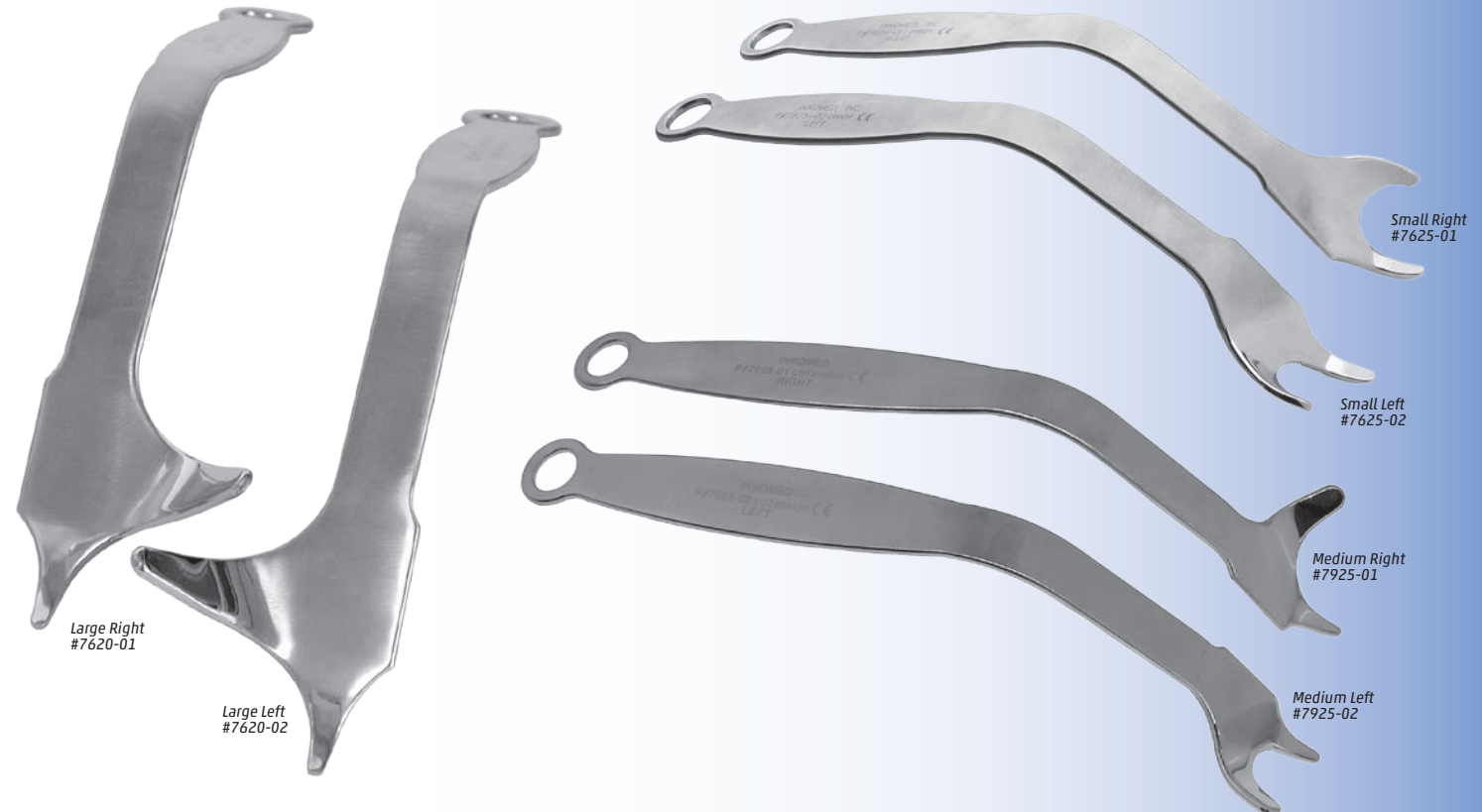

OrthoLucent™ RETRACTORS

*Gain Radiolucence Without
Compromising Strength or Function*

- ▶ Made of a lightweight carbon fiber PEEK composite material
- ▶ Ideal for total joint use with x-ray
- ▶ Steam sterilizable
- ▶ Completely radiolucent
- ▶ Flat black non-gloss finish
- ▶ No metal transfer with component contact
- ▶ Slightly higher cost than stainless steel



OrthoLucent™
PCL Retractor
#2820-R

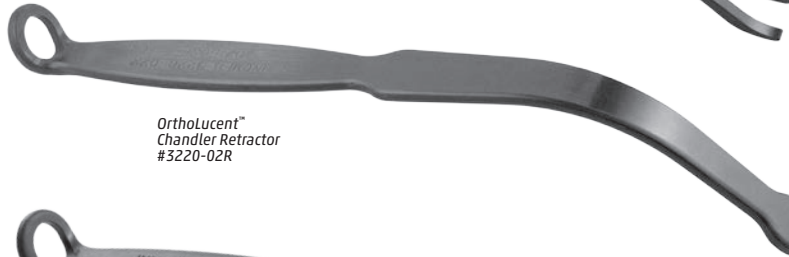

OrthoLucent™
Chandler Retractor
#3220-02R



OrthoLucent™
Modified Narrow Hohmann Retractor
#4535-R



OrthoLucent™
Modified Blunt Hohmann Retractor
#4550-R



OrthoLucent™
Standard Hohmann Retractor
#4558-R



OrthoLucent™
Cobra Retractor
#6130-R



OrthoLucent™
Narrow Bent Hohmann Retractor
#7110-R

PRODUCT NO'S:	
2820-R [PCL]	Overall Length: 8" Prong Width: 5mm 10mm Gap 5mm
3220-02R [Chandler]	Overall Length: 9.875" (25,1 cm) Blade Width: 3/4" (1,9 cm)
4535-R [Modified Narrow Hohmann]	Overall Length: 10" (25,4 cm) Blade Width: 18 mm
4550-R [Modified Blunt Hohmann]	Blade Width at Widest: 24,5 mm Overall Length: 10.75" (27,3 cm)
4558-R [Standard Hohmann]	Blade Width: 16 mm Overall Length: 9.625" (24,4 cm)
6130-R [Cobra]	Overall Length: 12" (30,5 cm) Handle Length: 7" (17,8 cm) Blade Width at Widest: 33 mm
7110-R [Narrow Bent Hohmann]	Overall Length: 9.75" (23,8 cm) Handle Length: 7" (17,8 cm) Blade Width: 19 mm Depth from Bend: 4.75" (12,1 cm)

MADE EXCLUSIVELY
FOR INNOVED IN
SWITZERLAND

Modular Weights

*Weights can be used to help
hold the retractors in place.*

PRODUCT NO'S:	
3430-01	1.5 lbs. (.68 kg)
3430-02	2.0 lbs. (.91 kg)
3430-03	2.5 lbs. (1.13 kg) with attaching hook



Inferior Acetabular Retractors

Help provide better access to the intramedullary canal

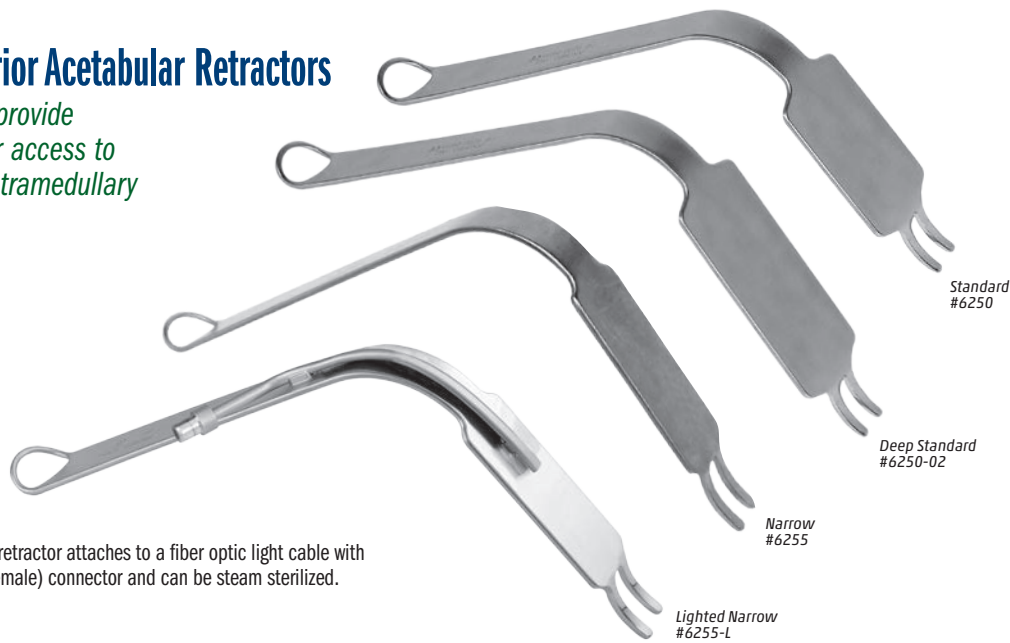

Lighted retractor attaches to a fiber optic light cable with ACMI (female) connector and can be steam sterilized.

PRODUCT NO'S:	
6250 [Standard]	Overall Length: 12" (30,5 cm) Handle Length: 8" (20,3 cm) Blade Height Above Prongs: 3" (7,6 cm) Blade Width: 51 mm Prong Width: 5,1 mm 9,7 mm Gap 5,1 mm
6250-02 [Deep Standard]	Overall Length: 12,5" (31,8 cm) Handle Length: 8" (20,3 cm) Blade Height Above Prongs: 4" (10,2 cm) Blade Width: 51 mm Prong Width: 5,1 mm 9,7 mm Gap 5,1 mm
6255 [Narrow]	Overall Length: 12" (30,5 cm) Handle Length: 8" (20,3 cm) Blade Height Above Prongs: 3,25" (8,3 cm) Blade Width: 32 mm Prong Width: 5,1 mm 9,7 mm Gap 5,1 mm
6255-L [Lighted Narrow]	Overall Length: 12" (30,5 cm) Handle Length: 8" (20,3 cm) Blade Height Above Prongs: 3,25" (8,3 cm) Blade Width: 32 mm Prong Width: 5,1 mm 9,7 mm Gap 5,1 mm

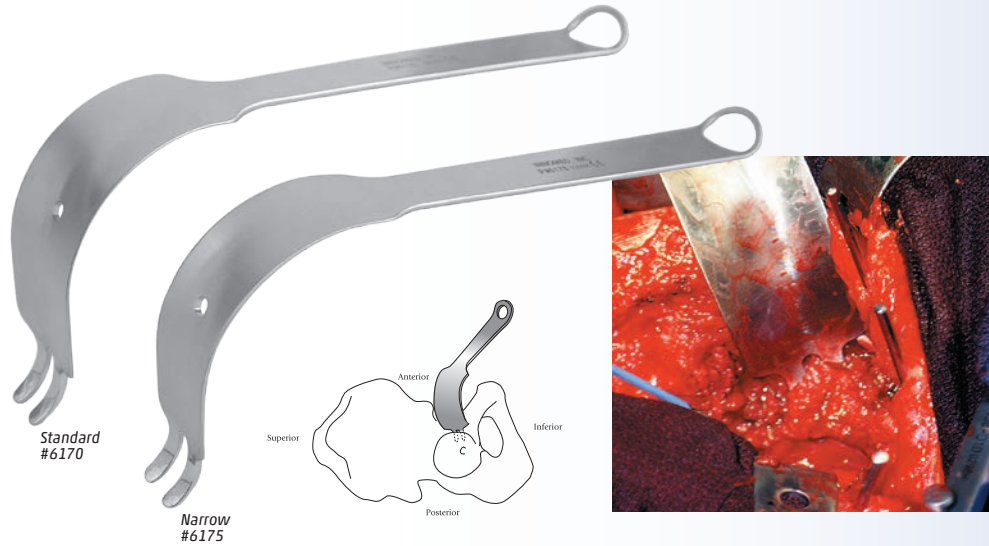

Modified Double Prong Acetabular Retractor with Center Prongs

Retracts the femur anteriorly during total hip arthroplasty

Designed to retract the femur anteriorly during total hip arthroplasty. It is hooked over the anterior pelvic brim. Weights can be added to assist in exposure and to help hold the retractor in place.

PRODUCT NO'S:	
6170 [Standard]	Blade Width: 44 mm Overall Length: 12,5" (31,8 cm)
6175 [Narrow]	Blade Width: 32 mm Overall Length: 12,5" (31,8 cm)



MIS Hip Retractors

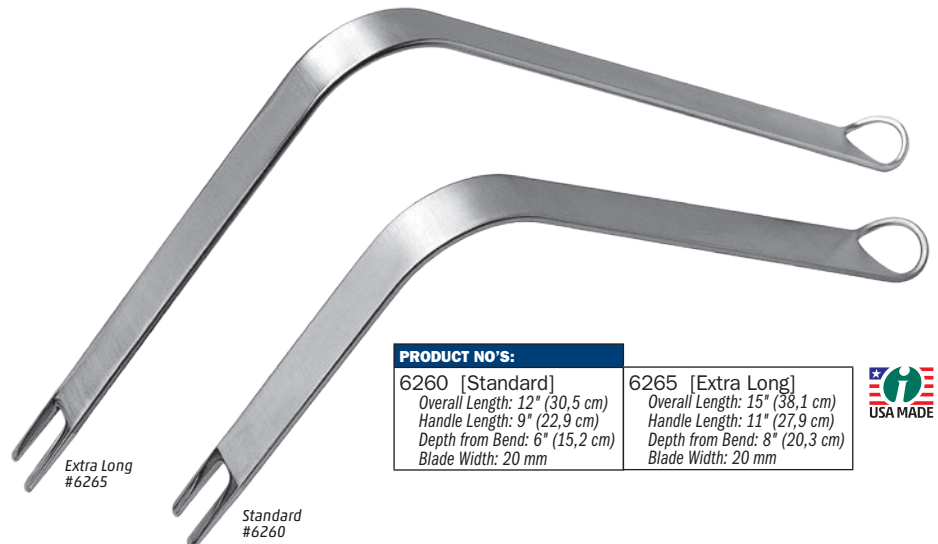
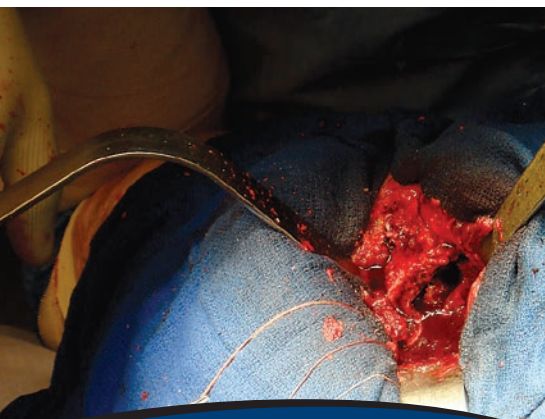

PRODUCT NO'S:	
6260 [Standard]	Overall Length: 12" (30,5 cm) Handle Length: 9" (22,9 cm) Depth from Bend: 6" (15,2 cm) Blade Width: 20 mm
6265 [Extra Long]	Overall Length: 15" (38,1 cm) Handle Length: 11" (27,9 cm) Depth from Bend: 8" (20,3 cm) Blade Width: 20 mm



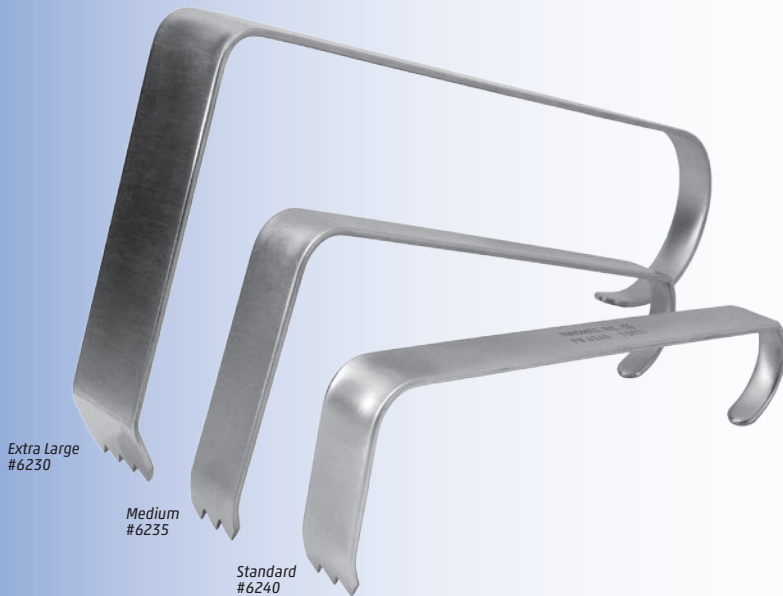

Hibbs Retractors

Designed for soft tissue retraction by either the toothed end or curved handle end

Extra large used in large patients when more leverage and depth is needed.

PRODUCT NO'S:

6230 [Extra Large]
Overall Length: 14.25" (36,2 cm)
Handle Length: 13" (33 cm)
Blade Depth: 6.5" (165 mm)
Blade Width: 38 mm

6235 [Medium]
Overall Length: 10.75" (27,3 cm)
Handle Length: 9.75" (24,8 cm)
Blade Depth: 4.5" (114 mm)
Blade Width: 25 mm

6240 [Standard]
Overall Length: 8.75" (22,5 cm)
Handle Length: 8" (20,3 cm)
Blade Depth: 3" (76 mm)
Blade Width: 25 mm

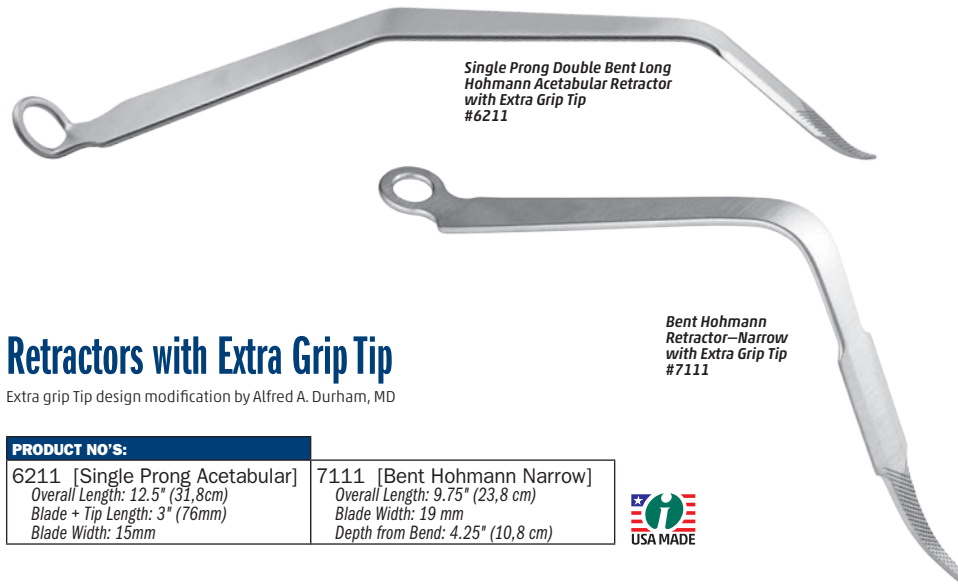

Retractors with Extra Grip Tip

Extra grip Tip design modification by Alfred A. Durham, MD

PRODUCT NO'S:

6211 [Single Prong Acetabular]
Overall Length: 12.5" (31,8cm)
Blade + Tip Length: 3" (76mm)
Blade Width: 15mm

7111 [Bent Hohmann Narrow]
Overall Length: 9.75" (23,8 cm)
Blade Width: 19 mm
Depth from Bend: 4.25" (10,8 cm)



Extra Grip Tip

Helps to stabilize the retractor around the bone



Large Curved Hibbs-style Soft Tissue Retractor without Teeth

The large, curved end is very useful with large patients

The right angle end was designed without teeth for easier holding while retracting, but can also be used as a blunt end retractor.

PRODUCT NO:

7180-01
Overall Length: 8" (20,3 cm)
Blade Width: 32 mm
Blade Depth: 3.5" (89 mm)



Proximal Femoral Elevators

Help provide better access to the intramedullary canal

Standard Prongs

PRODUCT NO:

3420-01
 Overall Length: 11.5" (29,2 cm)
 Handle Length: 6.5" (16,5 cm)
 Blade Width at Widest: 63 mm



Short Prongs

PRODUCT NO:

3420-02
 Overall Length: 10.75" (27,3 cm)
 Handle Length: 6.5" (16,5 cm)
 Blade Width at Widest: 63 mm



Narrow with Standard Prongs

PRODUCT NO:

3420-05
 Overall Length: 11.5" (29,2 cm)
 Handle Length: 6.5" (16,5 cm)
 Blade Width at Widest: 45 mm



Narrow with Narrow Prongs

PRODUCT NO:

3420-08
 Overall Length: 11.75" (29,8 cm)
 Handle Length: 6.5" (16,5 cm)
 Blade Width at Widest: 45 mm



Designed to elevate the proximal femur during total hip surgery while providing better access to the intramedullary canal. The handles are contoured to allow the surgeon a clear field of view of the operating area.

Modular Weights

Weights can be used to help hold the retractors in place.

PRODUCT NO'S:	
3430-01	1.5 lbs. (.68 kg)
3430-02	2.0 lbs. (.91 kg)
3430-03	2.5 lbs. (1.13 kg) with attaching hook





Extra Leverage Proximal Femoral Elevator

PRODUCT NO:
7640
Overall Length: 17.5" (44,5 cm)
Handle Length: 13" (33 cm)
Blade Width at Widest: 63 mm



Amstutz Femoral Head-Neck Elevator

Designed by Harlan C. Amstutz, MD

Designed to elevate the proximal femur

PRODUCT NO'S:
3410 [Wide]
Overall Length: 12.25" (31,1 cm)
Blade Width at Widest: 67 mm
3410-01 [Narrow]
Overall Length: 12.25" (31,1 cm)
Blade Width at Widest: 50 mm



APC Proximal Femoral Elevator

Designed by APC, Inc.

Elevates the proximal femur during total hip or hemi-arthroplasty surgery

Designed to elevate the proximal femur during total hip or hemi-arthroplasty surgery. Its unique design provides excellent access to the intramedullary canal. The elevator's geometry incorporates serrated edges to grip and elevate the proximal femur.

PRODUCT NO'S:
3421-00 [Standard]
Overall Length: 10.75" (27,3 cm)
Blade Width at Widest: 63 mm
3421-01 [Small]
Overall Length: 10.75" (27,3 cm)
Blade Width at Widest: 50 mm



Stulberg Proximal Femoral Elevator

Designed by S. David Stulberg, MD

PRODUCT NO:
3420-09
Overall Length: 14" (35,6 cm)
Handle Length: 10" (25,4 cm)
Blade Width at Widest: 48 mm
Blade Width at Prongs: 24mm



Wide
#3410

Narrow
#3410-01

Small
#3421-01

Standard
#3421-00



Femoral Neck Elevator with Waist Pad

Elevator designed by Luis Ulloa;
Waist pad designed by Christopher Blair, DO

Designed to elevate the femoral neck for broaching

The waist pad allows the retractor to be wedged into the surgeons waistline to help control the elevator and maintain elevation of the femoral neck for broaching.

PRODUCT NO:
7556
Overall Length: 18" (45,7 cm)
Neck Width: 25 mm
Blade Width: 25 mm

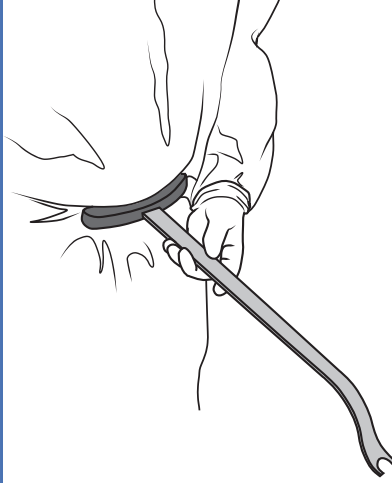

New!

Blair Narrow Femoral Neck Elevator with Waist Pad

Designed by Christopher Blair, DO

Designed to elevate the femoral neck for broaching

The waist pad allows the retractor to be wedged into the surgeons waistline to help control the elevator and maintain elevation of the femoral neck for broaching.

PRODUCT NO:
3409
Overall Length: 18" (45,7 cm)
Neck Width: 19 mm
Width at End: 25 mm



New!

Mueller-type Femoral Neck Elevator

Extra Deep modified by Tom Eickmann, MD

Designed to elevate the proximal femur

PRODUCT NO:
3415 [Standard]
Overall Length: 13.5" (34,3 cm)
Handle Length: 6.5" (16,5 cm)
Blade Width at Widest: 25 mm
3418 [Extra Deep]
Overall Length: 15.25" (38,8 cm)
Handle Length: 6.5" (16,5 cm)
Blade Width at Widest: 25 mm



Standard
#3415

Extra Deep
#3418

Unger Femoral Neck Elevator

Designed by Anthony Unger, MD

PRODUCT NO:
3006
Blade Width at Widest: 25 mm
Overall Length: 13" (33 cm)
Handle Length: 9" (22,9 cm)



Radiolucent Richardson-type Soft Tissue Retractors

Designed by Sean B. Kaminsky, MD

Radiolucent, lightweight retractor helps to retract soft tissues for enhanced exposure

Carbon fiber material is strong, lightweight, completely radiolucent, can be steam sterilized, and helps to prevent from marring component surfaces.

PRODUCT NO'S:	
3231-23R [23 mm] Overall Length: 13" (33 cm) Large Blade: 23 mm x 36 mm	3231-37R [37 mm] Overall Length: 13" (33 cm) Large Blade: 37 mm x 52 mm
3231-30R [30 mm] Overall Length: 13" (33 cm) Large Blade: 30 mm x 42 mm	3231-44R [44 mm] Overall Length: 13" (33 cm) Large Blade: 44 mm x 78 mm

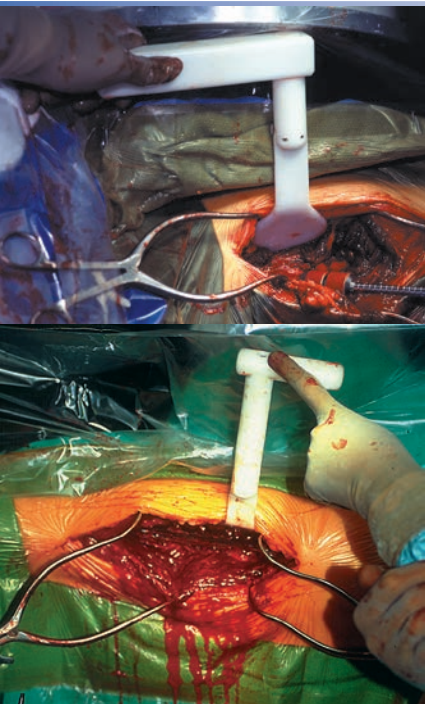

Dozier Radiolucent Bennett Hip Fracture Retractor

Designed by John K. Dozier, MD

Can be kept in place while using image intensification or taking an x-ray

Designed to be used in hip fractures with the advantage that the retractor can be kept in place while using image intensification or taking an x-ray. The handle can be rotated to the right or left for surgeon preference. May be steam or gas sterilized.

PRODUCT NO:
6870 Handle Length: 6.75" (17,1 cm) Blade Length: 8.5" (21,6 cm) Blade Width at Widest: 67 mm



Double Prong Soft Tissue Retractor

Designed by Adolph V. Lombardi Jr., MD

Designed to help retract myofascial sleeves about the hip during hip surgery and other soft tissue retraction

PRODUCT NO:
3233 Overall Length: 8.875" (22,5 cm) Prong Separation: 1" (25 mm) Prong Depth: 1.125" (29 mm)

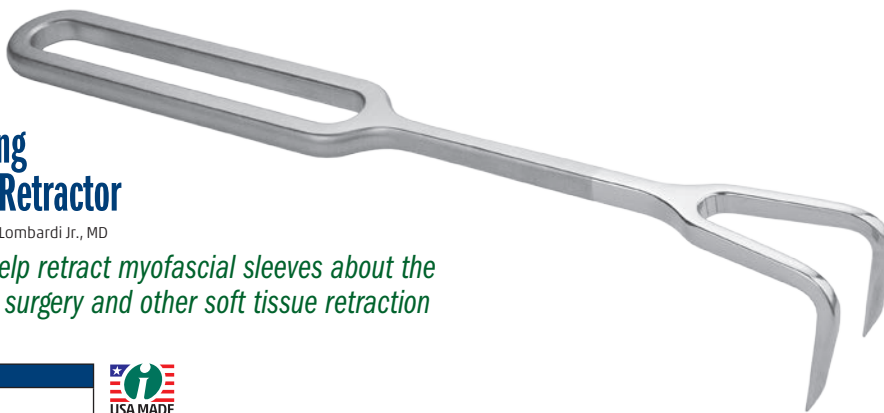

Bone Hooks

Designed by R.L. Wixson, MD

Blunt tip and a large handle design to accommodate the use of two hands

Designed for proximal femoral elevation in total hip replacement or in other surgery with a similar need for bone manipulation.



Lombardi Bone Hooks

Blunt tip design

PRODUCT NO'S:	
5925 [Small]	Curve Diameter: 25 mm Overall Length: 10" (25,4 cm)
5930 [Medium]	Curve Diameter: 35 mm Overall Length: 10" (25,4 cm)
5935 [Large]	Curve Diameter: 55 mm Overall Length: 10" (25,4 cm)

Designed by Adolph V. Lombardi, MD

Small Ends drawn at actual size

Medium

Large

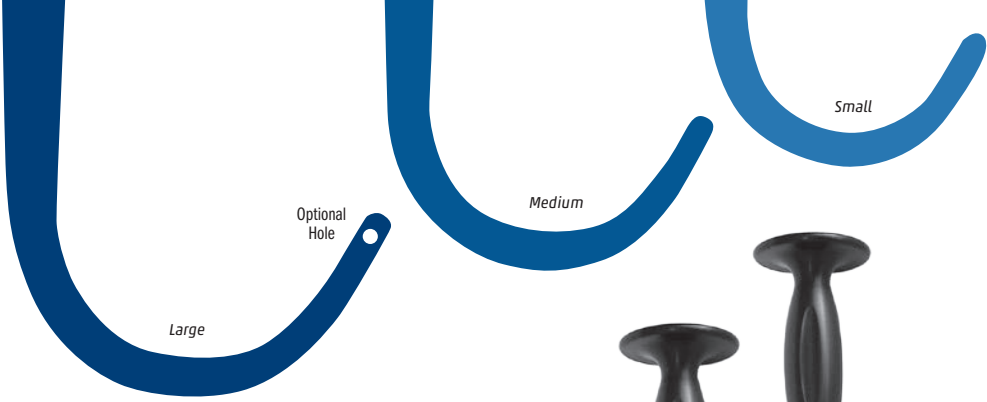

Ends drawn at actual size

PRODUCT NO'S:	
5910 [Small]	Curve Diameter: 25 mm Overall Length: 12.75" (32,4 cm) Handle Length: 4.75" (12,1 cm)
5915 [Medium]	Curve Diameter: 35 mm Overall Length: 12.75" (32,4 cm) Handle Length: 4.75" (12,1 cm)
5920 [Large]	Curve Diameter: 50 mm Overall Length: 12.75" (32,4 cm) Handle Length: 4.75" (12,1 cm)
5920-01 [Large w/ Cable/Wire Hole]	Cable/Wire Hole Diameter: 2 mm Curve Diameter: 50 mm Overall Length: 12.75" (32,4 cm) Handle Length: 4.75" (12,1 cm) Design modification by J. McCarthy, MD

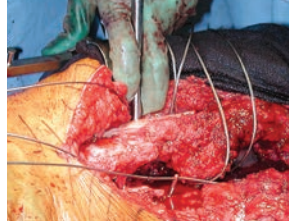

Measurements in this Catalog

All effort has been made to ensure the accuracy of the measurements listed in this catalog, however, some small differences may exist between actual and listed measurements.

Measurements of **overall length** are the linear distance from one end of the product to the furthest opposite end, as shown in these examples:

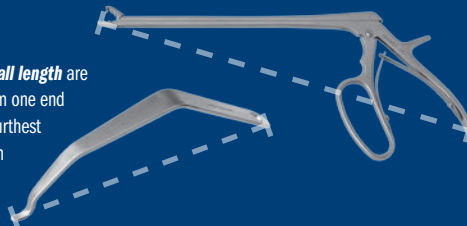

Measurements of **blade width** are the linear distance from one side of the product to the opposite side, typically at the widest point, as shown in this example:



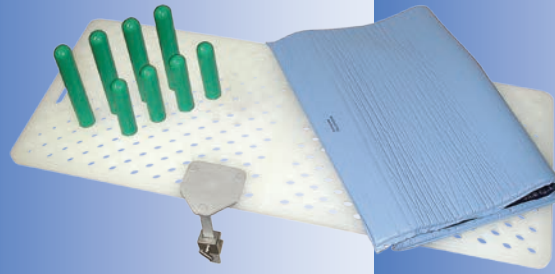

HIP EXPOSURE

Pages 9 - 56

ANTERIOR APPROACH ... 9

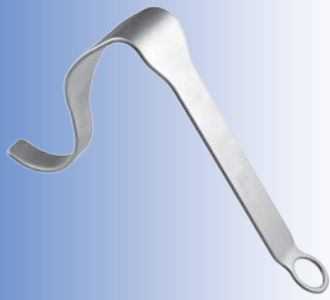

SELF-RETAINING RETRACTORS ... 16

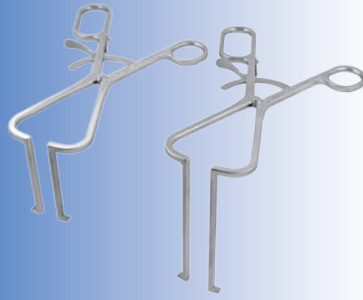

EXTRA DEEP & EXTRA LARGE RETRACTORS ... 22



HOHMANN RETRACTORS ... 25



COBRA RETRACTORS ... 31

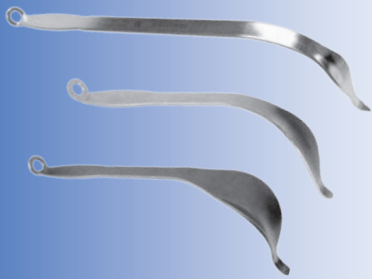

SELF-RETAINING FRAME & RETRACTOR SYSTEMS ... 34

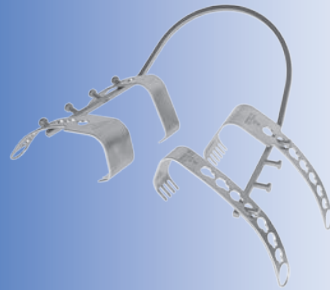

HIP RESURFACING RETRACTORS ... 38

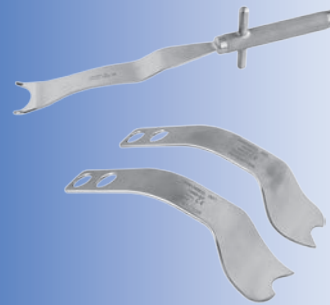

DORR INSTRUMENT SET ... 40

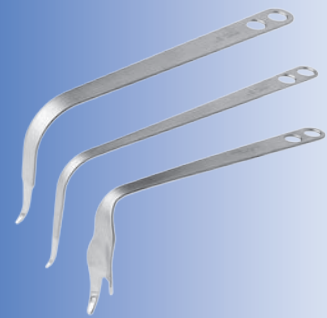

MINIMAL INCISION RETRACTOR GROUPS ... 42



POSTERIOR, INFERIOR, & SOFT TISSUE RETRACTORS ... 46



FEMORAL NECK ELEVATORS ... 50



BONE HOOKS ... 54



Innomed, Inc
103 Estus Drive
Savannah, GA 31404

Tel 912.236.0000
Fax 912.236.7766

www.innomed.net
info@innomed.net

TOLL FREE 1.800.548.2362

www.innomed.net



info@innomed.net

Scan to Launch

Our Website



ISO 9001:2008 • ISO 13485:2003



Innomed-Europe LLC
Alte Steinhäuserstr. 19
CH-6330 Cham, Switzerland
Tel +41 41 740 67 74
Fax +41 41 740 67 71

Innomed-Europe GmbH
Villingen-Schwenningen,
Deutschland
Tel 0049 (0) 7720 46110 60
Fax 0049 (0) 7720 46110 61

www.innomed-europe.com
info@innomed-europe.com



103 Estus Drive
Savannah, GA 31404

PRSR. STD.
U.S. POSTAGE
PAID
GRAND RAPIDS, MI
PERMIT NO. 748

FREE TRIAL

on most instruments

Instruments are available for a no-charge two-week evaluation – includes FREE UPS Ground Shipping*

© 2017 Innomed, Inc.
All Rights Reserved

*When shipped to a hospital or medical center; additional charge applies for expedited shipping.
Free trial offer excludes implant extraction instruments, which are available as rentals. There is a pad replacement charge with the hip positioners.

02-17

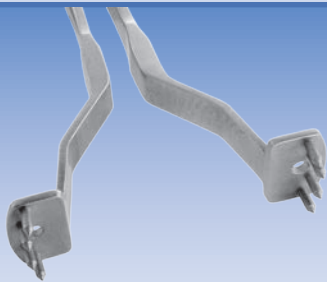

New!

Paprosky Acetabular Spreader

Designed to distract an acetabular discontinuity

Designed by Wayne Paprosky, MD

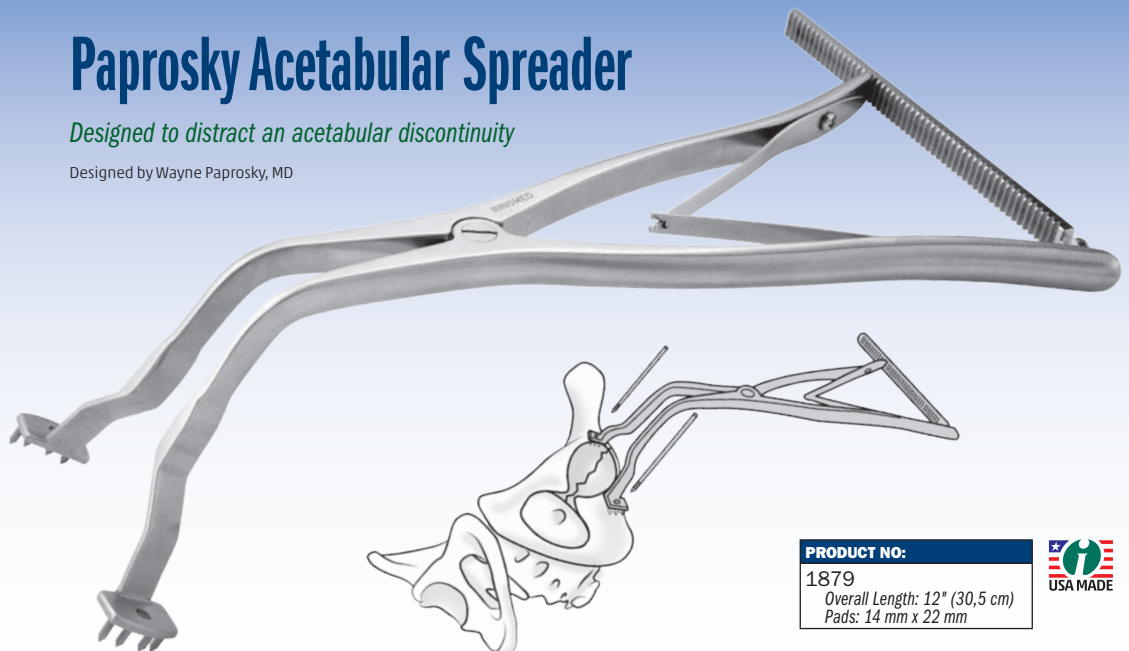

PRODUCT NO:
1879
Overall Length: 12" (30,5 cm)
Pads: 14 mm x 22 mm

